UCLA
7
UCLA
17
Ucla
SOCCER
BRUINS2012
WOMEN'S SOCCER

2012 QUICK FACTS

Location ..... Los Angeles, CA
Athletic Dept. Address ..... 325 Westwood Plaza
..... Los Angeles, CA 90095
Athletics Phone ..... (310) 825-8699
Ticket Office ..... (310) UCLA-WIN
Soccer Office Phone ..... (310) 794-6443
Chancellor ..... Dr. Gene Block
Director of Athletics ..... Daniel G. Guerrero
Sr. Women's Administrator ..... Petrina Long
Assoc. Athletic Director (Soccer) ..... Ken Weiner
Faculty Athletic Rep ..... Donald Morrison
Home Field (Capacity) ..... Marshall Field
..... at Drake Stadium (11,700)
Enrollment 39,500
Founded 1919
Colors ..... Blue and Gold
Nickname ..... Bruins
Conference Pac-12
National Affiliation ..... NCAA Division I
Head Coach ..... B.J. Snow (Indiana '00)
Record at UCLA (Years) 16-1-4
Career Record (Years) ..... Same
Assistant Coach ..... Louise Lieberman (UCLA '00)
Assistant Coach ..... Manny Martins (Cal Poly Pomona '06)
Volunteer Assistant Coach ..... Jordi King (UC Riverside)
2011 Record 16-1-4
2011 Pac-12 Record (Finish) 8-1-2 (2nd)
2011 NCAA Tournament ..... Second Round
2011 Final National Ranking ..... No. 7 (NSCAA)
All-Time College Cup Appearances 7 (2000, 2003,
..... 2004, 2005, 2006, 2007, 2008)
All-Time Conference Championships 9 (1997, 1998,
..... 2001, 2003, 2004, 2005, 2006, 2007, 2008

2012 UCLA Women's Soccer Team

First Row (L-R): Kristiana Konkol-Mroczkowski, Zakiya Bywaters, Chelsea Cline, Caprice Dydasco, Taylor Alderete, Ariel Krakowsky. Second Row (L-R): Taylor Smith, Chelsea Braun, Tayler Dragoo, Jalissa Freeman, Crystal Shaffie, Erin Cole. Third Row (L-R): Ally Courtnall, Megan Oyster, Team Manager Mikaela Arnstein, Lucretia Lee, Abby Dahlkemper, Jenna Richmond, Sarah Killion, Madison Tye. Fourth Row (L-R): Kylie McCarthy, Belden Long, Samantha Mewis, Cassie Sternbach, Alana Munger, Katelyn Rowland, Student Trainer Abby Imboden, Courtney Proctor, Student Trainer Kira Cramer, Kodi Lavrusky. Fifth Row (L-R): Staff Athletic Trainer Max Bertman, Assistant Coach Manny Martins, Assistant Coach Louise Lieberman, Director of Soccer Operations Kerry Bradley, Volunteer Assistant Coach Jordi King.

2012 SCHEDULE

Date	Opponent	Location	Time	Radio/TV
Aug. 17	at UConn	Storrs, Conn.	7:00 p.m. (EST)	- / -
Aug. 19	at Massachusetts	Amherst, Mass.	1:00 p.m. (EST)	- / -
Aug. 24	at Fresno State	Fresno, Calif.	7:00 p.m.	- / -
Aug. 26	**ILLINOIS**	**Drake Stadium**	**Noon**	**BRN / -**
Aug. 31	**WISCONSIN**	**Drake Stadium**	**7:00 p.m.**	- / -
Sept. 7	**LOYOLA MARYMOUNT**	**Drake Stadium**	**7:00 p.m.**	**BRN / Pac-12 Regional**
Sept. 9	**TENNESSEE**	**Drake Stadium**	**4:30 p.m.**	**BRN / Pac-12 Regional**
Sept. 14	**PRINCETON**	**Drake Stadium**	**7:00 p.m.**	**BRN / -**
Sept. 16	**PEPPERDINE**	**Drake Stadium**	**7:00 p.m.**	**BRN / Pac-12 National**
Sept. 20	**WASHINGTON STATE***	**Drake Stadium**	**7:00 p.m.**	**BRN / Pac-12 National**
Sept. 28	at Arizona*	Tucson, Ariz.	7:00 p.m.	- / -
Oct. 1	at Arizona State*	Tempe, Ariz.	7:00 p.m.	- / Pac-12 National
Oct. 5	at Oregon*	Eugene, Ore.	7:00 p.m.	- / -
Oct. 7	at Oregon State*	Corvallis, Ore.	Noon	- / Pac-12 Regional
Oct. 12	at Washington*	Seattle	7:00 p.m.	- / -
Oct. 19	**COLORADO***	**Drake Stadium**	**7:00 p.m.**	**BRN / -**
Oct. 21	**UTAH***	**Drake Stadium**	**1:00 p.m.**	**BRN / -**
Oct. 26	**CAL***	**Drake Stadium**	**3:00 p.m.**	**BRN / Pac-12 Regional**
Oct. 28	**STANFORD***	**Drake Stadium**	**6:00 p.m.**	**BRN / Pac-12 National**
Nov. 2	at USC*	Los Angeles	2:00 p.m.	Pac-12 Regional

Home matches in **BOLD CAPS** / * Pac-12 Conference match / All times PST unless noted / BRN - Bruin Radio Network

Media Information

Soccer Contact: Liza David
Phone: 310-206-8140
Fax: 310-825-8664
E-mail: ldavid@athletics.ucla.edu

Address: 325 Westwood Plaza
Los Angeles, CA 90095

Note: *Student-athletes have been instructed not to grant any interview requests that have not been set up through the UCLA Sports Information Office.*

uclaBruins.com

On the Cover: *Bottom Row (L-R): Jenna Richmond, Zakiya Bywaters, Lucretia Lee. Back Row (L-R): Chelsea Cline, Abby Dahlkemper, Samantha Mewis, Sarah Killion.*

#0 Katelyn
ROWLAND
So./ GK / Vacaville, CA

#1 Kylie
McCARTHY
So. / F / Rancho Santa Fe, CA

#3 Caprice
DYDASCO
So./ MF / Honolulu, HI

#5 Zakiya
BYWATERS
Sr./ MF / Las Vegas, NV

#7 Jenna
RICHMOND
Jr./ MF / Centreville, VA

#8 Abby
DAHLKEMPER
So./ D / Menlo Park, CA

#9 Kristiana
KONKOL-MROCZKOWSKI
Fr./ F / Malibu, CA

#10 Kodi
LAVRUSKY
Fr./ F / Yucaipa, CA

#11 Chelsea
CLINE
Sr./ MF / Des Moines, IA

#12 Chelsea
BRAUN
Jr./ MF / Woodside, CA

#13 Rosie
WHITE
So./ F / Auckland, New Zealand

#14 Taylor
SMITH
Fr./ F / Fort Worth, TX

#15 Crystal
SHAFFIE
RSo./ MF / San Jose, CA

#16 Sarah
KILLION
So./ MF / Fort Wayne, IN

#17 Lucretia
LEE
Sr./ D / Bothell, WA

#18 Taylor
ALDERETE
Fr./ F / Anaheim Hills, CA

#19 Jalissa
FREEMAN
RSo./ F / Modesto, CA

#20 Chelsea
STEWART
Jr./ MF / Highlands Ranch, CO

#21 Megan
OYSTER
So./ D / Naperville, IL

#22 Sam
MEWIS
So./ MF / Hanson, MA

#23 Ally
COURTNALL
So./ D / Westlake Village, CA

#24 Madison
TYE
Fr./ MF / San Rafael, CA

#25 Tayler
DRAGOO
Fr./ F / La Habra, CA

#26 Erin
COLE
RFr./ MF / Santa Ana, CA

#27 Ariel
KRAKOWSKY
Jr. / MF / Encino, CA

#32 Alana
MUNGER
RJr./ GK / Honolulu, HI

#33 Cassie
STERNBACH
Fr./ GK / Calabasas, CA

#55 Belden
LONG
Fr./ D / Santa Rosa, CA

#77 Courtney
PROCTOR
So./ F / Santa Clarita, CA

B.J.
SNOW
Head Coach

NUMERICAL ROSTER

No.	Name	Pos.	Ht.	Yr.	Hometown (High School/College)
0	Katelyn Rowland	GK	5-11	So.	Vacaville, CA (Vacaville Christian)
1	Kylie McCarthy	F	5-9	So.	Rancho Santa Fe, CA (Torrey Pines)
3	Caprice Dydasco	MF	5-3	So.	Honolulu, HI (Kamehamea)
5	Zakiya Bywaters	MF/F	5-1	Sr.	Las Vegas, NV (Rancho)
7	Jenna Richmond	MF	5-9	Jr.	Centreville, VA (Centreville)
8	Abby Dahlkemper	D	5-7	So.	Menlo Park, CA (Sacred Heart Prep)
9	Kristiana Konkol-Mroczkowski	F	5-4	Fr.	Malibu, CA (Malibu)
10	Kodi Lavrusky	F	5-8	Fr.	Yucaipa, CA (Yucaipa)
11	Chelsea Cline	MF	5-1	Sr.	Des Moines, IA (Shattuck-St. Mary's)
12	Chelsea Braun	MF	5-5	Jr.	Woodside, CA (Woodside)
13	Rosie White	F	5-5	So.	Auckland, New Zealand (Diocesan School for Girls)
14	Taylor Smith	F	5-3	Fr.	Fort Worth, TX (Fort Worth Country Day)
15	Crystal Shaffie	MF	5-6	RSo.	San Jose, CA (Archbishop Mitty)
16	Sarah Killion	MF	5-8	So.	Fort Wayne, IN (Bishop Dwenger)
17	Lucretia Lee	D	5-7	Sr.	Bothell, WA (Cedar Park Christian)
18	Taylor Alderete	F	5-4	Fr.	Anaheim Hills, CA (Canyon)
19	Jalissa Freeman	F	5-6	RSo.	Modesto, CA (James C. Enochs)
20	Chelsea Stewart	MF	5-5	Jr.	Highlands Ranch, CO (Shattuck St. Mary's/Vanderbilt)
21	Megan Oyster	D	5-8	So.	Naperville, IL (Neuqua Valley)
22	Sam Mewis	MF	5-11	So.	Hanson, MA (Whitman Hanson Regional)
23	Ally Courtnall	D	5-7	So.	Westlake Village, CA (Oaks Christian)
24	Madison Tye	MF	5-8	Fr.	San Rafael, CA (Terra Linda)
25	Tayler Dragoo	F	5-7	Fr.	La Habra, CA (Rosary)
26	Erin Cole	MF	5-5	RFr.	Santa Ana, CA (Orange Lutheran)
27	Ariel Krakowsky	MF	5-5	Jr.	Encino, CA (Campbell Hall)
32	Alana Munger	GK	6-0	RJr.	Honolulu, HI (Punahou)
33	Cassie Sternbach	GK	5-6	Fr.	Calabasas, CA (Calabasas)
55	Belden Long	D	5-9	Fr.	Santa Rosa, CA (Cardinal Newman)
77	Courtney Proctor	F	5-7	So.	Santa Clarita, CA (Home Schooled)

ALPHABETICAL ROSTER

No.	Name	Pos.	Ht.	Yr.	Hometown (High School/College)
18	Taylor Alderete	F	5-4	Fr.	Anaheim Hills, CA (Canyon)
12	Chelsea Braun	MF	5-5	Jr.	Woodside, CA (Woodside)
5	Zakiya Bywaters	MF/F	5-1	Sr.	Las Vegas, NV (Rancho)
11	Chelsea Cline	MF	5-1	Sr.	Des Moines, IA (Shattuck-St. Mary's)
26	Erin Cole	MF	5-5	RFr.	Santa Ana, CA (Orange Lutheran)
23	Ally Courtnall	D	5-7	So.	Westlake Village, CA (Oaks Christian)
8	Abby Dahlkemper	D	5-7	So.	Menlo Park, CA (Sacred Heart Prep)
25	Tayler Dragoo	F	5-7	Fr.	La Habra, CA (Rosary)
3	Caprice Dydasco	MF	5-3	So.	Honolulu, HI (Kamehamea)
19	Jalissa Freeman	F	5-6	RSo.	Modesto, CA (James C. Enochs)
16	Sarah Killion	MF	5-8	So.	Fort Wayne, IN (Bishop Dwenger)
9	Kristiana Konkol-Mroczkowski	F	5-4	Fr.	Malibu, CA (Malibu)
27	Ariel Krakowsky	MF	5-5	Jr.	Encino, CA (Campbell Hall)
10	Kodi Lavrusky	F	5-8	Fr.	Yucaipa, CA (Yucaipa)
17	Lucretia Lee	D	5-7	Sr.	Bothell, WA (Cedar Park Christian)
55	Belden Long	D	5-9	Fr.	Santa Rosa, CA (Cardinal Newman)
1	Kylie McCarthy	F	5-9	So.	Rancho Santa Fe, CA (Torrey Pines)
22	Sam Mewis	MF	5-11	So.	Hanson, MA (Whitman Hanson Regional)
32	Alana Munger	GK	6-0	RJr.	Honolulu, HI (Punahou)
21	Megan Oyster	D	5-8	So.	Naperville, IL (Neuqua Valley)
77	Courtney Proctor	F	5-7	So.	Santa Clarita, CA (Home Schooled)
7	Jenna Richmond	MF	5-9	Jr.	Centreville, VA (Centreville)
0	Katelyn Rowland	GK	5-11	So.	Vacaville, CA (Vacaville Christian)
15	Crystal Shaffie	MF	5-6	RSo.	San Jose, CA (Archbishop Mitty)
14	Taylor Smith	F	5-3	Fr.	Fort Worth, TX (Fort Worth Country Day)
33	Cassie Sternbach	GK	5-6	Fr.	Calabasas, CA (Calabasas)
20	Chelsea Stewart	MF	5-5	Jr.	Highlands Ranch, CO (Shattuck St. Mary's/Vanderbilt)
24	Madison Tye	MF	5-8	Fr.	San Rafael, CA (Terra Linda)
13	Rosie White	F	5-5	So.	Auckland, New Zealand (Diocesan School for Girls)

Team Staff

Head Coach: B.J. Snow (2nd Year, Indiana '00)
Asst. Coach: Louise Lieberman (4th Year, UCLA '00)
Asst. Coach: Manny Martins (2nd Year, Cal Poly Pomona '06)
Volunteer Asst. Coach: Jordi King (2nd Year, UC Riverside)
Staff Athletic Trainer: Max Bertman
Team Manager: Mikaela Arnstein

ROSTER BREAKDOWN

Height

6-0 ..... Munger
5-11 ..... Mewis
..... Rowland
5-9 ..... Long
..... McCarthy
..... Richmond
5-8 ..... Killion
..... Lavrusky
..... Oyster
..... Tye
5-7 ..... Courtnall
..... Dahlkemper
..... Dragoo
..... Lee
..... Proctor
5-6 ..... Freeman
..... Shaffie
..... Sternbach
5-5 ..... Braun
..... Cole
..... Krakowsky
..... Stewart
..... White
5-4 ..... Alderete
..... Konkol-Mroczkowski
5-3 ..... Dydasco
..... Smith
5-1 ..... Bywaters
..... Cline

Class

Freshmen (9): Alderete, Cole, Dragoo, Konkol-Mroczkowski, Lavrusky, Long, Smith, Sternbach, Tye.

Sophomores (12): Courtnall, Dahlkemper, Dydasco, Freeman, Killion, McCarthy, Mewis, Oyster, Proctor, Rowland, Shaffie, White.

Juniors (5): Braun, Krakowsky, Munger, Richmond, Stewart.

Seniors (3): Bywaters, Cline, Lee.

Position

Goalkeepers (3): Munger, Rowland, Sternbach.

Defenders (5): Courtnall, Dahlkemper, Lee, Long, Oyster.

Midfielders (14): Alderete, Braun, Bywaters, Cline, Cole, Dydasco, Killion, Konkol-Mroczkowski, Krakowsky, Mewis, Richmond, Shaffie, Stewart, Tye.

Forwards (7): Dragoo, Freeman, Lavrusky, McCarthy, Proctor, Smith, White.

State

California (17): Alderete, Braun, Cole, Courtnall, Dahlkemper, Dragoo, Freeman, Konkol-Mroczkowski, Krakowsky, Lavrusky, Long, McCarthy, Proctor, Rowland, Shaffie, Sternbach, Tye.

Colorado (1): Stewart

Hawaii (2): Dydasco, Munger

Iowa (1): Cline

Illinois (1): Oyster

Indiana (1): Killion

Massachusetts (1): Mewis

Nevada (1): Bywaters

Texas (1): Smith

Virginia (1): Richmond

Washington (1): Lee

International

New Zealand (1): White

Pronunciation Guide

Chelsea Braun ..... BRON
Zakiya Bywaters ..... Za-KEE-uh
Jalissa Freeman ..... Ja-LISS-a
Kristiana Konkol-Mroczkowski ..... Mro-ch-kow-ski
Lucretia Lee ..... La-CREE-sha
Alana Munger ..... A-LON-Uh
Crystal Shaffie ..... Shaff-ee

B.J. **SNOW**

Head Coach
Second Season
Indiana '00

The 2012 season marks B.J. Snow's second year at the helm of the UCLA women's soccer program. Snow became the fourth head coach in UCLA history in 2011 when he took over for longtime head coach Jillian Ellis, who left UCLA to accept the job of Youth Women's National Team Development Director for U.S. Soccer.

Snow led UCLA to a 16-1-4 overall record in his first season as head coach in 2011, helping the Bruins reach the second round of the NCAA Tournament. UCLA also notched an 8-1-2 record in league play for a second-place finish in the extremely competitive Pac-12 Conference.

Snow arrived at UCLA as a volunteer assistant coach in 2006 and quickly rose through the coaching ranks, going from volunteer assistant to full-time coach in the span of just one year. He was then promoted to assistant head coach in 2009. During his time at UCLA, the Bruins have compiled a record of 113-19-11, reaching the NCAA College Cup from 2006-09. UCLA also won three consecutive Pac-10 titles from 2006-08.

A master recruiter, Snow has helped UCLA notch top 5 classes in each of his seven seasons on staff. Snow's 2011 class, which featured 10 players with national team experience, is widely regarded as one of the best classes in women's soccer history.

Snow arrived at UCLA after spending four years as the head men's coach at his former high school, Portage Central in Kalamazoo, Mich. During his tenure at PCHS, he led the Mustangs to three Southern Michigan Athletic Conference (SMAC) titles, including three district championships. In addition, Portage Central set the school record for wins in both 2004 (19) and 2005 (20). He also coached NSCAA/adidas National High School Player of the Year Eric Alexander, who now plays at Indiana. Snow was an assistant with the girl's team at the school.

A four-year starter on defense at Indiana from 1996-99, Snow helped the Hoosiers capture four-straight Big Ten titles, including back-to-back national championships in 1998 and 1999. Indiana's record during his time in Bloomington was 81-8-3.

In addition to his efforts in the college game, Snow has also served as an assistant with the Under-20 U.S. Women's National Team, traveling with the team to the 2010 FIFA Under-20 World Cup in Germany. He has also been brought in by U.S. Soccer to serve as a clinician at a number of coaching seminars.

Snow is married to U.S. Women's National team member Lindsay Tarpley. The two welcomed their first child, a son, in July of 2012.

Louise **LIEBERMAN**

Assistant Coach
Fourth Season
UCLA '00

Former Bruin player Louise Lieberman enters her fourth season on the UCLA coaching staff. She was named assistant coach in 2009, replacing two-year assistant coach Shannon MacMillan.

A four-year letterwinner at UCLA from 1995-98, Lieberman returned to Westwood after serving as Director of Coaching for the highly competitive LA Rampage FC for three years. Her primary position with the club included overseeing all 27 youth teams, while managing a staff of roughly 15 coaches. As director, she was also heavily involved in all parent/player relations with the club. Lieberman was hired by the Rampage to be the Director of Women's Coaching in 2005 and was elevated to the main director position after just one year. Prior to her time with the Rampage, she served as former Bruin Paul Caligiuri's assistant for both the men's and women's teams at Cal Poly Pomona in 2002. Lieberman has also been extensively involved with the Cal-South ODP team, coaching at both the U-14 and U-16 levels.

As a player, Lieberman was a second-team All-Pac-10 selection at UCLA in 1995. She played in 78 games during her four-year career, helping the program claim its first two Pac-10 Championships in 1997 and '98. Lieberman's career totals include 31 points on seven goals and 17 assists, and she still ranks in the top 10 all time (10th) at the school in career assists. UCLA made the NCAA Tournament in three of her four seasons, reaching the quarterfinals in 1997. Following her UCLA playing days, she played one year for the WUSA's Washington Freedom during the league's inaugural season of 2001.

Lieberman was a standout at Beverly Hills High School from 1991-95, earning multiple MVP, all-league and All-CIF honors. She was named one of Soccer America's Elite 11 Recruits as a senior in 1995. She also led her club team, the Fountain Valley Spirit, to a national championship in 1994.

Lieberman served one year as an undergraduate assistant coach at UCLA in 1999 while finishing up her degree in sociology.

Manny **MARTINS**

Assistant Coach
Second Season
Cal Poly Pomona '06

Emanuel "Manny" Martins enters his second season as assistant coach with the UCLA women's soccer program. He brings a wealth of experience to the Bruins staff, having coached at the club, high school, college and semi-professional levels. Martins arrived at UCLA in 2011 from the highly successful Los Angeles Premier FC, where he served as the Girls Director of Coaching and Player Development, as well as the head coach of the club's WPSL team. He is also coming off a two-year stint as the men's head coach at Los Angeles Mission College in Sylmar, Calif. Prior to that, he was LA Mission's women's coach for two seasons.

Martins began his coaching career in 1996 as a volunteer assistant at his alma mater Sylmar High School. He quickly rose through the ranks, eventually taking over as Sylmar's head coach in 1998. He led the program to overall record of 101-54-22 in seven seasons. The team recorded a 1-13 record in the first year at the helm, however went on to post two 20-win seasons and three league championships. He also influenced the program into becoming the school's top academic team for two consecutive seasons.

While at Sylmar High School, Martins began his first stint at Los Angeles Mission College as an assistant coach. He eventually moved on to Division II Cal Poly Pomona, where he served as an assistant coach with the men's program for three seasons. At Cal Poly, Martins was responsible for recruiting, traveling, academic progress, and scouting, along with practice and game day protocol. He was directly responsible for the recruitment of Pomona's 2004 class, which has been labeled as the most talented recruiting class in the program's history.

Following his three-year run in Pomona, Martins returned to Los Angeles Mission College, where he served as head coach up until arriving at UCLA. At LA Mission, Martins was instrumental in helping the school to a conference championship, while also sending a number of players to NCAA Division I and II programs. LA Mission also earned a state ranking of No. 2 and a national ranking of No. 3 during his tenure. During his time at LA Mission, Martins also served as the boys head coach at Granada Hills Charter High School from 2007-10.

In addition to his efforts in the high school and college ranks, Martins has been very successful at the club level, serving as Director of Coaching and Player Development with the Los Angeles Rampage FC from 2006-10. He moved on from the Rampage in 2010 to assume the position of Girls Director of Coaching and Player Development with Los Angeles Premier FC. He also coached the club's semi-professional team, earning WPSL Coach of the Year honors in 2010.

Martins was born in Portugal and moved to San Fernando in 1993, playing soccer at Sylmar High School and LA Mission College. He completed a Bachelors of Science degree in Kinesiology at Cal Poly Pomona in 2006. He holds three USSF National Licenses (D, C and B). He is fluent in Portuguese, Spanish, English and Creole.

Martins lives in Sylmar with his wife, Lorena, and his three children Isiah, Emma and London.

Jordi **KING**

Volunteer Assistant Coach
Second Season
UC Riverside

Jordi King enters his second season as a volunteer assistant coach with the UCLA women's soccer program. His main responsibility is to work with Bruin goalkeepers Katelyn Rowland, Alana Munger and Cassie Sternbach.

In addition to working with the UCLA program, King runs the Premier GoalKeeping Academy (P.G.K.A.) with Los Angeles Galaxy and U.S. National Team coach Ian Feuer.

A standout goalkeeper himself, King played one season of college soccer at UC Riverside in 2004 before turning professional and heading to Europe. His first stop in Europe was to play for Cardiff City in Wales. He also played in Hungary's first division for Kispest Honved before returning to the U.S. to play for both Chivas USA and the Los Angeles Galaxy.

A 2004 graduate of Malibu High School, King helped the Sharks capture a CIF title as a freshman, while winning multiple CIF honors during his high school career. He played club soccer for the highly successful So. Cal United Club, helping the team to a National Cup title.

King currently lives in Playa del Rey with his fiance Adrianna.

Chelsea **BRAUN**

5-5 / Junior / Midfielder
Woodside, Calif.
Woodside HS

2011
Appeared in 11 matches as a reserve … Member of a UCLA defense that surrendered just 12 goals all season (2nd in the Pac-12) … Also helped the Bruins rank second in the conference in goals against average (0.55) and shutouts (13).

2010
Played in 13 games, starting eight … Scored her lone goal of the season in a 2-0 victory over San Diego at Drake Stadium on Sept. 24 …Suffered a season-ending knee injury in the team's 2-0 loss to No. 1 Stanford at Drake Stadium on Oct. 10.

High School/Club
Honorable mention ESPN RISE All-American in 2009 … Captain for Woodside High School and her club team the De Anza Force … Led Woodside in goals and assists her sophomore through senior years … Four-year team MVP … Four-time first-team all-conference selection … Player of the Year and Female Athlete of the Year in 2010 … Also a three-time member of the San Mateo County Elite 11 Team … Scholar-Athlete Award recipient from 2007-09 … Helped her club team, the De Anza Force, to three State Cup Championships (2008-10) … The team also reached the Surf Cup Finals in 2008 … Member of the CalNorth State Team since 2007 … Region-IV Camp player in 2008 and 2009.

Personal
Full name is Chelsea Sarah Braun … Born February 26, 1992 in Redwood City, Calif. … Daughter of Doron and Lauren Braun … Older brother Jared plays rugby at Cal … Younger brother is named Alec … Enjoys snowboarding, filmmaking and hanging out with friends … Communications studies major.

Career Statistics

Year	GP-GS	Shots	Goals	GWG	Assists	Points
2010	13-8	7	1	0	0	2
2011	11-0	4	0	0	0	0
Totals	24-8	11	1	0	0	2

Zakiya **Bywaters**

5-1 / Senior / Forward
Las Vegas, Nev.
Rancho HS

U.S. National Team
Was a member of the U.S. team that won the 2010 CONCACAF U-20 Championships in Guatemala in January of 2010 … Played in four matches during qualifying and had one assist … Played in 14 total matches for the USA in 2010 heading into the World Cup, including 12 international games … Scored one international goal, that coming against Mexico in a pre-World Cup friendly … Called into her first U.S. U-20 Women's National Team camp in January of 2009 … Represented the U.S. Under-17 National Team at the Future Stars Tournament in New Zealand in 2008 … Earned five caps and scored one goal for the USA at the U-17 level, but was one of the last roster cuts for the World Cup Team … Played for the Under-16 U.S. National Team in 2007 … Attended the U.S. U-14 Development I.D. Camp in 2005.

2011
First-Team All-Pac-12 selection … Also a member of the All-Pacific Region First-Team … One of five players to start all 21 matches … Finished the season with 12 points on three goals and six assists … Her six assists ranked second on the team … Assisted on three goals in the team's 5-2 victory over cross-town rival USC on Nov. 4 … Also scored the team's only goal in a 4-1 loss to top-ranked Stanford on Oct. 9 … Other two goals came in wins over Tennessee and Arizona.

2010
Honorable Mention All-Pac-10 selection … Only field player to start all 23 matches … Ended the season with 10 points on three goals and four assists … Lone game-winning goal came in the team's 7-0 victory over Cal Poly in the season opener … Also had an assist in that match.

2009
Named to the Pac-10 All-Freshman Team … Only freshman to play in all 25 matches … Made 23 starts … Ended the season with 11 points on three goals and seven assists … Registered a goal and an assist in a 3-2 double-overtime victory over ASU … Also had a goal and an assist in 5-1 win over Oregon.

High School/Club
Parade All-American (2009) … ESPN RISE Top 50 Recruit (No. 17 overall) in class of 2009 … Listed as a four-star recruit (No. 21 overall) in the class of 2009 by Top Drawer Soccer … NSCAA/adidas Youth Girls All-Region IV selection (2008) … NSCAA/adidas Girls Youth All-American (2008) … NSCAA/adidas Girls Youth All-American (2007) … Played club soccer for Southern California Blues … Named to the adidas ESP Camp (2007).

Personal
Full name is Zakiya Abeni Bywaters … Born July 24, 1991 in Las Vegas, Nev. … Daughter of Thomas and Beverly Bywaters … Brothers are Omar and Jelani … Sister's name is Kamilah … Admires Argentina's Lionel Messi … Enjoys singing, dancing and reading in her spare time … Majoring in African-American Studies.

Career Statistics

Year	GP-GS	Shots	Goals	GWG	Assists	Points
2009	25-23	20	2	0	7	11
2010	23-23	52	3	1	4	10
2011	21-21	43	3	0	6	12
Totals	69-67	115	8	1	17	33

Chelsea **CLINE**

5-1 / Senior / Midfielder
Des Moines, Iowa
Shattuck-St. Mary's HS

U.S. National Team

Former member of the U-15 and U-17 National Teams … Has also been in U-20 player pool.

2011

One of 10 players to appear in all 21 matches … Also made eight starts … Finished the season with five points on a goal and three assists … Lone goal of the season came in a 8-0 victory at Colorado … Also had 13 shots.

2010

Appeared in all 23 matches, starting 14 … Ended the season with two points on one goal … Lone goal came in a 4-2 victory over Denver in Boulder, Colo. on Sept. 17 … Also had 22 shots on the year … Started all three of the team's matches during the NCAA Tournament.

2009

Named to the Pac-10 All-Freshman Team … Highest-scoring freshman on the team with 12 points (3g, 6a) … Scored the game-winning goal in a 2-0 victory over Washington State … Other goals came in wins over Pepperdine and Oregon State … Had a team season-high three assists in a 7-1 win over Boise State in the NCAA First Round … Assisted on the game-winning goal in a 2-1 victory over No. 18 USC.

High School/Club

Three-time Parade All-American (2007-09) … ESPN RISE Top 50 Recruit (No. 19 overall) in class of 2009 … Listed as a four-star recruit (No. 13 overall) in the class of 2009 by Top Drawer Soccer … Attended Shattuck-St. Mary's High School … Named the school's Women's Athlete of the Year her sophomore through senior seasons … Two-time NSCAA/adidas Girls Youth All-American … NSCAA/adidas Youth Girls All-Region II selection (2008) … Has extensive experience with the U.S. Youth National Team Program … Former member of the U-15 and U-17 National Teams … Currently in the U-20 pool … Region II ODP Team (2004-09) … Iowa ODP State Team (2000-09) … Golden Boot winner at 2005 National Championships as a member of the Chicago Eclipse … adidas ESP Camp participant (2007) … Nike Premier 50 Camp (2006 & 2007).

Personal

Full name is Chelsea Rae Cline … Born November 2, 1990 in Des Moines, Iowa … Parents are Jim and Kim Cline … Older brother's name is Nico … Admires former Chicago Bull Michael Jordan … Enjoys photography … Sociology major.

Career Statistics

Year	GP-GS	Shots	Goals	GWG	Assists	Points
2009	23-13	11	3	1	6	12
2010	23-14	22	1	0	0	2
2011	21-8	13	1	0	3	5
Totals	67-35	46	5	1	9	19

Erin **COLE**

5-5 / R. Freshman / Midfielder
Santa Ana, Calif.
Orange Lutheran HS

2011

Did not appear in any matches … Redshirted the season.

High School/Club

Four-year letterwinner at Orange Lutheran High School in Orange, Calif. … Played club soccer for Chelsea SC … Team captain.

Personal

Full name is Erin Marie Cole … Born on Oct. 6, 1993 … Parents are Mark and Sharon Cole … Older brother, Gerrit, was a pitcher on the UCLA baseball team from 2009-11 and was the No. 1 overall pick by the Pittsburgh Pirates in the 2011 MLB Draft … Enjoys anything that has to do with music … Also likes baseball and equestrian … Admires former New York Yankee Lou Gehrig.

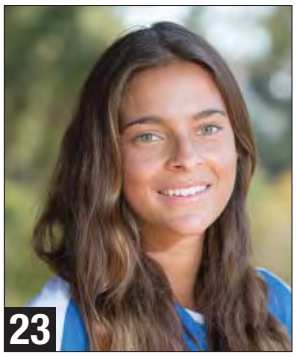

Ally **COURTNALL**

5-7 / Sophomore / Defender
Westlake Village, Calif.
Oaks Christian HS

U.S./Canadian National Teams

Played for the Under-17 Canadian National Team at the 2010 World Cup in Trinidad & Tobago … Also helped the Canadian U-17s capture the 2010 CONCACAF World Championship in Costa Rica … Dual citizen who has also been a pool player with the Under-17 U.S. National Team.

2012 (Track & Field)

Member of the UCLA track & field team … Honorable mention All-American in 4x400m relay (21st at NCAAs) … Won the 400m with a lifetime-best of 53.94 vs. USC … Also ran on the winning 4x400 against USC.

2011

Appeared in 19 matches making 10 starts … Tied for third on the team in scoring with 15 points on six goals and three assists … Had the game-winning goal in a 2-0 victory over No. 8 Florida at the Tennessee LadyVol Classic … Also notched the game winner in a 5-2 home win over cross-town rival USC … Scored the game's only goal in a 1-1 tie at No. 24 Pepperdine … Other goals on the season came in wins over Fresno State, Arizona and Colorado.

High School/Club

Member of the British Columbia Provincial Team that won the U-15 national championship … Selected for Canada's National Training Center in 2007 … Played club soccer for the Camarillo Eagles … Helped the Eagles to a Premier League Championship in 2008 … Four-year varsity letterwinner at Oaks Christian High School … First-team All-CIF selection … LA Daily News Freshman of the Year … Also a sprinter on the track & field team … Oaks Christian Track Athlete of the Year in 2007 … Named to the All-Tri-Valley Team for the 100, 200 and 4x400 in 2010.

Personal

Full name is Alexandra Sarah Courtnall … Born June 26, 1993 ... Parents are Russell and Paris … Younger siblings are Lawton and Brooklyn … Father played 15 years in the NHL and was a member of Canada's 1984 Olympic Team that competed in Sarajevo … Also a member of the UCLA women's track & field team in 2012 … Honorable Mention All-American in the 4x400m relay (finished 21st at NCAAs) … Won the 400m with a lifetime-best of 53.94 vs. USC … Enjoys singing, shopping, watching movies and traveling … Represented Canada at the Little League Softball World Series.

Career Statistics

Year	GP-GS	Shots	Goals	GWG	Assists	Points
2011	19-10	48	6	2	3	15

Abby **DAHLKEMPER**

5-7 / Sophomore / Defender
Menlo Park, Calif.
Sacred Heart Prep

U.S. National Team

Has been a member of the Under-20 U.S. National Team pool … Starting defender on the U-17 National Team.

2011

Third-Team NSCAA All-American … First-Team All-Pacific Region … First-Team All-Pac-12 selection … Member of the Pac-12 All-Freshman Team … One of five UCLA players to start all 21 matches … Leader of a UCLA defense that surrendered just 12 goals all season (2nd in the Pac-12) … Also helped the Bruins rank second in the conference in goals against average (0.55) and shutouts (13) … Finished the season with two assists … Assisted on the game-winning goal in a 1-0 home victory over Oregon State … Other assist came in the second round of the NCAA Tournament against San Diego (1-1 draw) … Had 13 shots on the season.

High School/Club

Member of UCLA's No. 1 ranked 2011 recruiting class … Widely considered the top incoming defender heading into college … 2010 Gatorade Girls Soccer Player of the Year for the state of California … 2010 Parade All-American … Three-time NSCAA Youth All-American (2008-2010) … Rated as the No. 18 recruit in the country according to Top Drawer Soccer … Played high school soccer at Sacred Heart Prep … Two-time West Bay Athletic League (WBAL) Most Valuable Player (2009 & 2010) … San Mateo Times Player of the Year (2009) … Two-time Palo Alto Daily News First-Team selection (2009 & 2010) … Plays club soccer for the MVLA Avalanche … Captained the team to a CYSA Cal-North State Championship in 2008.

Personal

Full name is Abigail Lynn Dahlkemper … Born May 13, 1993 in Lancaster, Pa. … Daughter of Andrew and Susan Dahlkemper … Brothers names are Andrew and Joe … Enjoys hanging out with friends and family in her spare time … Also enjoys going to the beach … Has organized soccer fund raisers to help provide shoes for children in Africa.

Career Statistics

Year	GP-GS	Shots	Goals	GWG	Assists	Points
2011	21-21	13	0	0	2	2

Caprice **DYDASCO**

5-3 / Sophomore / Midfielder
Honolulu, HI
Kamehamea HS

U.S. National Team

Began her involvement with the U.S. National Team Program at the U-14 level … Has played with the Under-18 U.S. National Team … Starter on the U-17 team prior to qualifying for the Women's World Cup … Unable to compete in World Cup Qualifying due to injury … Traveled with the U-17s to Argentina in 2009.

2011

Member of the Pac-12 All-Freshman Team … Appeared in all 21 matches making 17 starts … Finished the season with four points all on assists … Tallied an assist in her first collegiate match, helping UCLA to a 2-0 road victory over Cal State Northridge … Assisted on a goal by Sydney Leroux in a 1-0 home victory over Oregon State … Other two assists came in wins over Colorado and USC.

High School/Club

Two-time NSCAA Youth-All-American (2009 & 2010) … Rated as the No. 40 recruit in the country (No. 1 in Hawai'i) according to Top Drawer Soccer … ODP Region-IV Team member from 2007-2010 … Adidas ESP Camp participant in 2009 … Played club soccer for the Honolulu Bulls Soccer Club … Two-time winner of her club's HSC Player of the Year Award … Played high school soccer at Kamehameha High School.

Personal

Full name is Caprice Ka'anohikula Dydasco … Born August 19, 1993 in Honolulu … Parents are Jose and Misty … Brother, Zane, plays soccer at the United States Air Force Academy … Also has a younger sister named True … Admires Argentine soccer player Lionel Messi … Enjoys shopping, hanging out with family and friends, and going to the beach … Lists representing the United Stats on the national team as her biggest athletic thrill.

Career Statistics

Year	GP-GS	Shots	Goals	GWG	Assists	Points
2011	21-17	7	0	0	4	4

Jalissa **FREEMAN**

5-6 / R. Sophomore / Forward
Modesto, Calif.
James C. Enochs HS

2011

Did not see action in any matches.

2010

Redshirted the 2010 season.

High School/Club

Played club soccer for the Pleasanton Rage … Member of the CalNorth ODP State Team … Also a Region-IV Team member … Helped the Rage to a CalNorth State Cup semifinal appearance in 2008 … Also a member of the Mustang Earthquakes that advanced to the CalNorth State Cup and Region-IV finals in 2006 … Did not play high school soccer … Excelled in both track and basketball at James C Enochs High School in Modesto, Calif. … Lettered two years in basketball … Second-Team all-league selection as a freshman … First-team all-district selection as a sophomore … Lettered her freshman year as a sprinter on the track team … League champion in the 100m, 200m … Also anchored 4x100 relay team … San Joaquin Sub-Sections finalist in the 100m (12.6) … Holds high school record in the 100m (12.4) … Graduated from high school a year early.

Personal

Full name is Jalissa Mariah Freeman … Born December 3, 1992 in Modesto, Calif. … Daughter of James and Uen Freeman … Three sisters are named Jeneya, Justyce and Jaydyn … Enjoys watching football, basketball and spending time with family … Admires Michael Jordan … History major.

Sarah **KILLION**

5-8 / Sophomore / Midfielder
Fort Wayne, Ind.
Bishop Dwenger HS

U.S. National Team

Traveled to Japan with the Under-20 U.S. National Team in the summer of 2012 … Former player with the Under-18 U.S. National Team.

2011

Appeared in all 21 matches, starting 11 … Recorded two assists on the year … Assisted on an insurance goal by Sydney Leroux in a 2-0 victory over No. 8 Florida at the UT/Lady Vol Classic in Tennessee … Other assist came on another Leroux goal in a 1-0 overtime victory at Utah … Started both of UCLA's matches in the NCAA Tournament … Ended the year with eight shots.

High School/Club

Three-time Gatorade Player of the Year for the state of Indiana (2009-2011) … ESPN RISE All-American (2010) … Two-time NSCAA Youth All-American (2009 & 2010) … Two-time NSCAA High School All-American (2009 & 2010) … NSCAA Scholar All-American in 2010 … Rated as the No. 9 recruit in the country (No. 1 in Indiana) according to Top Drawer Soccer … Adidas ESP All-Star (2009) … Has traveled with the ODP Region-II Team to Costa Rica, Germany and Portugal … Four-year letterwinner at Bishop Dwenger High School … News-Sentinel PrepSports Girls Soccer Player of the Year (2010) … Finished her high school career with 63 goals and 73 assists … Indiana Soccer Coaches Association (ISCA) Player of the Year in 2010 … Played club soccer for the Fort Wayne Fever … Maintained a 4.4 GPA in high school ... Member of the National Honor Society.

Personal

Full name is Sarah Christine Killion … Born July 27, 1992 in Fort Wayne, Ind. … Daughter of Jeff and Lisa Killion … Older sisters are Gina and Megan … Admires FC Barcelona midfielder Xavi … Enjoys fishing, watching movies and hanging out with friends … Her greatest athletic thrill has been traveling the world to play soccer.

Career Statistics

Year	GP-GS	Shots	Goals	GWG	Assists	Points
2011	21-11	8	0	0	2	2

Lucretia **LEE**

5-7 / Senior / Defender
Bothell, Wash.
Cedar Park Christian HS

2011

One of five UCLA players to start all 21 matches … Leader of a UCLA defense that surrendered just 12 goals all season (2nd in the Pac-12) … Also helped the Bruins rank second in the conference in goals against average (0.55) and shutouts (13) … Finished the season with two shots.

2010

Played and started in 22 of the team's 23 matches … Member of a UCLA defense that held nine opponents scoreless … Also helped the Bruin back line surrender one goal or less in 19 of 23 contests … UCLA's opponents averaged less than a goal a game (0.84) in 2010 … Had four shots on the season.

2009

Appeared in 22 matches, making seven starts … Played in all five matches during the NCAA Tournament … Notched an assist in a 3-0 victory over Virginia in the NCAA Round of 16 … Helped UCLA's defense surrender less than a goal per game (0.88).

High School/Club

ESPN RISE Top 50 Recruit (No. 40 overall) in class of 2009 … Listed as a three-star recruit (No. 70 overall) in the class of 2009 by Top Drawer Soccer … NSCAA/adidas Youth Girls All-Region IV selection (2008) … First-team All-State selection at Cedar Park Christian High School … Metro League Rookie of the Year (2005) … Played club soccer for the Washington Crossfire Premier … Super Y-League ODP National Camp (2007) … Under-16 U.S. National Team Camp (2007) … Washington State Champion in track & field (400m) … Holds high school records for the 100m, 200m, 400m and 4x400 (anchor).

Personal

Full name is Lucretia Rachelle Lee … Born February 27, 1991 in Bellevue, Wash. … Father Mark played 11 years in the NFL for the Green Bay Packers, San Francisco 49ers and New Orleans Saints … Mother's name is Lorrie … Has two older siblings, Mark and Monique … Admires former Bruin sprinter and world record holder Florence Griffith-Joyner … Enjoys hiking and water skiing … History major.

Career Statistics

Year	GP-GS	Shots	Goals	GWG	Assists	Points
2009	22-7	5	0	0	1	1
2010	22-22	4	0	0	0	0
2011	21-21	2	0	0	0	0
Totals	65-50	11	0	0	1	1

Kylie **McCARTHY**

5-9 / Sophomore / Forward
Rancho Santa Fe, Calif.
Torrey Pines HS

U.S. National Team

Has played for both the Under-18 and Under-17 U.S. National Teams … Starting forward for the U-17 National Team … Has represented the U.S. in games against Germany, Japan, Argentina, Chile and Uruguay.

2011

Appeared in all 21 matches, starting one … Lone start came in a 1-0 home win over Oregon State … Was the first player off the bench for UCLA in every other match … Finished the season with 11 points on four goals and three assists … One of just six players on the team to enter double digits in scoring … Ranked second only to Sydney Leroux in game-winning goals with three … Biggest strike of the season came in the first round of the NCAA Tournament where she scored the only goal in a 1-0 victory over New Mexico … Other game-winning goals came against Loyola Marymount and Oregon … Took 20 shots on the season.

High School/Club

Parade All-American in 2010 … Also named a NSCAA Youth All-American in 2010 … Rated as the No. 8 recruit in the country according to Top Drawer Soccer … One of only three high school juniors selected by Puma/Takkle as one of their 2009 top 50 High School Players … Scored the game-winning goal in a 1-0 victory over North Texas to help the CalSouth team claim the 2009 ODP National Championship … Led her San Diego Surf club team to a California State Cup Championship … Played for the Southern California Blues Soccer Club … Helped lead the Blues to Surf Cup Championships in 2009 and 2010 … Played high school soccer for Torrey Pines High School … Missed most of her sophomore year, and all of her junior year, because of national team commitments and injury … Helped Torrey Pines to a ranking of No. 10 in the Powerade Fab 50 National Rankings … Four-year member of her school's Honor Roll.

Personal

Full name is Kylie Marina McCarthy … Born on May 18, 1993 in La Jolla, Calif. … Parents are Thomas and Stacy McCarthy … Younger brother is named Thomas … Admires Kobe Bryant of the Los Angeles Lakers.

Career Statistics

Year	GP-GS	Shots	Goals	GWG	Assists	Points
2011	21-1	20	4	3	3	11

Samantha **MEWIS**

5-11 / Sophomore / Midfielder
Hanson, Mass.
Whitman Hanson Regional HS

U.S. National Team

Member of the Under-20 U.S. National Team that participated in the 2012 FIFA Under-20 Women's World Cup in Japan … Member of the 2008 Under-17 U.S. World Cup team that won the silver medal in New Zealand … Also a member of the U.S. team that won the 2010 CONACAF Under-20 Women's Championships in Guatemala to earn a berth to the 2010 FIFA U-20 Women's World Cup … Played in 13 total games for the USA heading into the 2010 Women's World Cup, including eight internationals, scoring one goal against New Zealand … Member of the U-20 player pool.

2011

Second-Team All-Pac-12 selection … First-Team All-Pacific Region … Member of the Pac-12 All-Freshman Team … Ranked second only to Sydney Leroux in scoring, finishing the year with 19 points on six goals and seven assists … Tied for the team lead in assists with Jenna Richmond … Had two multiple-goal games … Tallied two goals in a 3-1 victory at Loyola Marymount … Also had a pair of strikes in a 5-2 home win over cross-town rival USC … Assisted on the game-winning goal in a 1-0 victory over New Mexico in the first round of the NCAA Tournament.

High School/Club

Considered the nation's No. 1 recruit in the class of 2011 … National Soccer Coaches Association (NSCAA) National Player of the Year in 2010 … Two-time Parade All-American (2009 & 2010) … Four-time NSCAA Youth All-American … Two-time NSCAA High School All-American … Two-time Gatorade Player of the Year for the state of Massachusetts (2010 & 2011) … Boston Globe Player of the Year in 2009 and 2010 … Two-time ESPN RISE First-Team All-American (2009 & 2010) … Helped her high school team, Whitman Hanson Regional, to four league championships and one sectional championship during her career … Her club team, Scorpions SC, won three state championships and two regional championships in five years … Also participated in basketball and track & field in high school … In 2008, Sam and her sister, Kristi, became the first sisters to represent the U.S. at the a World Cup event … Highlighted with Kristi in Sports Illustrated's "Where Will They Be?" feature in August of 2010.

Personal

Full name is Samantha June Mewis … Born on October 9, 1992 in Weymouth, Mass. … Parents are Robert and Melissa Mewis … Sister, Kristi, plays soccer at Boston College … Enjoys scrapbooking, reading and hanging out with friends in her spare time … Lists beating Germany in the semifinals of the Under-17 Women's World Cup as one of her greatest athletic thrills.

Career Statistics

Year	GP-GS	Shots	Goals	GWG	Assists	Points
2011	21-21	54	6	0	7	19

Alana **MUNGER**

6-0 / R. Junior / Goalkeeper
Honolulu, Hawai'i
Punahou HS

2011
Saw action in four matches as a reserve … Saw her first minutes as a Bruin in a 4-1 loss at top-ranked Stanford … Also played the entire second half in wins over Arizona, Arizona State and Colorado … Made five saves on the season.

2010
Did not see action in any matches.

2009
Redshirted the season.

High School/Club
Member of the ESPN RISE Winter Girls' All-America Team (2nd team) … Four-year letterwinner at Punahou School in Honolulu, Hawai'i … Attended the same high school as President Barack Obama … Helped Punahou to the 2009 Hawai'i State Championship … Hawai'i ODP State Team (2004-07) … Member of the HHSAA Girls Soccer Championships Division I All-Tournament Team (2009) … Played club soccer for the Leahi SC, helping the team to six straight Hawai'i State Championships (2003-08) … Also helped the team to a U-19 Surf Cup Championship (2008).

Personal
Full name is Alana Mary Munger … Born October 14, 1990 in Honolulu, Hawai'i … Parents are Brenner and Lisa Munger … Father is an engineer and mother is a lawyer … Older sister's name is Kate … Admires U.S. National Team goalkeeper Hope Solo … Enjoys cooking, watching classic movies and hanging out with friends … Favorite TV show is I Love Lucy … Also enjoys musical theatre … Physical sciences major.

Career Statistics

Year	GP-GS	Min.	Saves	Shutouts	GA	GAA	W-L-T
2011	4-0	180	5	0	0	0.00	0-0-0

Megan **OYSTER**

5-8 / Sophomore / Defender
Naperville, Ill.
Neuqua Valley HS

U.S. National Team
Member of the Under-18 and Under-20 U.S. National Team pools … Brought in to the U-18/U-20 Super Camp in January of 2009 … Also called into camp with the U-20s in June of 2011 … Has been involved with the U.S. National Team Program since the U-15 level … Traveled to Brazil with the U-16s.

2011
Played in 18 of 21 matches, making seven starts … Member of a UCLA defense that surrendered just 12 goals all season (2nd in the Pac-12) … Also helped the Bruins rank second in the conference in goals against average (0.55) and shutouts (13) … Finished the season with one goal for two points … Lone goal, a game winner, came in a 1-0 home victory over Rutgers … Took seven shots on the season.

High School/Club
2010 Parade All-American … Three-time NSCAA Youth All-American (2007-09) … ESPN RISE All-American (2010) … Gatorade State Player of the Year in Illinois (2011) … Adidas ESP Camp All-Star (2008 & 2009) … Rated as the No. 21 recruit in the country (No. 1 in Illinois) according to Top Drawer Soccer … Five-year member of the Region-II ODP team … Four-time all-state selection at Neuqua Valley High School … Was a member of the Windy City Pride club team from 1998-2011.

Personal
Full name is Megan Leigh Oyster … Born on Sept. 3, 1992 … Parents are Bryan and Cindy Oyster … Older sister is Emily … Mother played softball and volleyball at Northern Illinois University … Cousin, Brittany Bock, played soccer at Notre Dame and has played with the U.S. Women's National Team … Admires Lionel Messi of FC Barcelona … Enjoys hanging out with friends and working out in her spare time.

Career Statistics

Year	GP-GS	Shots	Goals	GWG	Assists	Points
2011	18-7	7	1	1	0	2

Courtney **PROCTOR**

5-7 / Sophomore / Forward
Santa Clarita, Calif.
Home Schooled

U.S. National Team

Member of the Under-18 and Under-20 U.S. National Team pools … Also played with the U.S. U-15s and U-17s … In 2007, at 15, she was the youngest player on the U-17s.

2011

Appeared in 15 matches … Started against Cal State Northridge (W, 2-0) and Washington State (T, 0-0) … Played 17 minutes in a 1-0 victory over New Mexico in the first round of the NCAA Tournament … Took six shots on the season.

High School/Club

2009 NSCAA Youth All-American … Rated as the No. 23 recruit in the country according to Top Drawer Soccer … One of 14 young athletes in the country highlighted in Sports Illustrated's "Where Will They Be" feature in 2009 … Also the subject of an ESPN.com feature that same year … Most Valuable Player at the 2007 Super Y National Championships … Helped the CalSouth ODP team to a national championship in 2009 … Named the 2009 Female Individual of the Year by the Santa Clarita Press Club … Played club soccer for the Slammers FC … Leading scorer for Santa Clarita United before moving to the Slammers.

Personal

Full name is Courtney Elizabeth Proctor … Born on Sept. 7, 1993 in Panorama City, Calif. … Parents are Peter and Susan Proctor … Older sister is Brittany … Enjoys anything that has to do with sports … Did not attend a traditional high school (home schooled) … Plans to major in physiological science.

Career Statistics

Year	GP-GS	Shots	Goals	GWG	Assists	Points
2011	15-2	6	0	0	0	0

Jenna **RICHMOND**

5-9 / Junior / Midfielder
Centreville, Va.
Centreville HS

U.S. National Team

A member of the U.S. team that won the 2010 CONCACAF U-20 Women's Championships in Guatemala … Started three games in the tournament … Also a member of the U-20 U.S. team that competed at the 2010 FIFA World Cup in Germany … Played in 13 matches for the USA in 2010 before the U-20 Women's World Cup including nine international games … First training camp with the U.S. U-20s cam in January of 2009 … Played for the U.S. U-17s during most of 2008 … Played for the U.S. U-16s and U-15 in 2007 … Attended the U.S. Soccer U-14 I.D. Camp in 2006.

2011

Appeared in all 21 matches, starting 20 … Tied with Ally Courtnall for third on the team in scoring with 15 points (4g, 7a) … Also tied with Sam Mewis for the team lead in assists … Scored UCLA's only goal in a 1-1 draw with San Diego in the second round of the NCAA Tournament … Scored a pair of goals in a 8-0 road victory over Colorado … Other goal came in a 2-0 home win over ASU … Took 20 shots on the year.

2010

Honorable Mention All-Pac-10 … Member of the Pac-10 All-Freshman Team … Started and played in 21 of the team's 23 matches … Ranked third on the team in scoring with 14 points (5g, 4a) … Scored both goals in a 2-1 overtime victory over No. 3 Notre Dame … Scored the game's only goal in a 1-0 victory over No. 20 Wisconsin … Also scored in wins over Cal State Northridge (4-1), Washington State (2-0) … Assisted on Sydney Leroux's game winner in a 1-0 victory over No. 16 Cal … Also assisted on the game winner in 1-0 win against No. 10 Santa Clara.

High School/Club

Consensus No. 1 recruit in the class of 2010, earning the distinction by Top Drawer Soccer, ESPN and Takkle.com … 2007 and 2008 NSCAA/adidas Youth All-American … 2009 and 2010 Gatorade Player of the Year in the state of Virginia … Fairfax Sports Woman of the Year … 2009 and 2010 Parade All-American … Played U-18 and U-19 for the MPS Dragons … Played U-16 through U-18 with the McLean Freedom and U-12 through U-15 with the GSC Team America Premier … Won four consecutive State Cup titles with GSC (U-12, U-13, U-14, U-15) and U-17 and U-18 State Cup titles with the Freedom … Won Regionals at U-16s with the Freedom and went on to win the National Championship, where she received the Golden Boot as top scorer … Participated in both soccer and cross-country at Centreville High School in Clifton, Va. … Washington Post Player of the Year in 2010 … Washington Post All-MET First-Team selection as a freshman, junior and senior … Two-time All-Northern Region selection in cross-country … Concorde District Champion in cross-country as a freshman … National Honor Society Member … Academic Award Recipient for both cross-country and soccer.

Personal

Full name is Jenna Carroll Richmond … Born December 18, 1991 in Alexandria, Va. … A member of the Key Club as well as the National Honor Society … On the Student Government Association Board as a senior … Likes to run, hang out with family and fiends and watch TV … Also likes to play street hockey … Favorite athletes are Lionel Messi and Larry Bird … Sociology major.

Career Statistics

Year	GP-GS	Shots	Goals	GWG	Assists	Points
2010	21-21	30	5	2	4	14
2011	21-20	20	4	0	7	15
Totals	42-41	50	9	2	11	29

Katelyn **ROWLAND**

5-11 / Sophomore / Goalkeeper
Vacaville, Calif.
Vacaville Christian HS

U.S. National Team

Pool player with the Under-18 U.S. National Team … Traveled with the U-17s to Denmark in 2010 … First brought into the U.S. National Team Program with the U-15s in 2008.

2011

Member of the Pac-12 All-Freshman Team … Started and played in 20 of 21 matches … Finished the year with a 13-1-4 record in goal … Ranked second in the Pac-12 in shutouts (10), shutouts per game (0.50) and goals against average (0.61) … Surrendered just 11 goals on the season … Posted a season-high six saves in a 1-1 draw at No. 24 Pepperdine … Gave up more than one goal in just two matches all season (Stanford and USC).

High School/Club

Helped her club team, San Juan, to a national championship in 2008 … Awarded the tournament's Golden Gloves Award at the final four … Named Top Drawer Soccer's "Player to Watch" in 2008 … Also a varsity basketball and volleyball player at Vacaville Christian High School, earning all-league honors in both sports.

Personal

Full name is Katelyn Morgan Rowland … Born on March 16, 1994 in Walnut Creek, Calif. … Parents are Joseph and Paula Rowland … Younger sister is Kendra … Lists playing for the Nordic Cup Championship in Denmark with the U.S. National Team has her greatest athletic thrill … Admires Hope Solo and Heather O'Reilly of the U.S. Women's National Team.

Career Statistics

Year	GP-GS	Min.	Saves	Shutouts	GA	GAA	W-L-T
2011	20-20	1618	42	10	11	0.61	13-1-4

Crystal **SHAFFIE**

5-6 / R. Sophomore / Midfielder
San Jose, Calif.
Archbishop Mitty HS

2011

Appeared in six matches … Registered two shots on the season … Played primarily in the non-conference part of the season … Also saw minutes against Oregon and USC in Pac-12 play.

2010

Redshirted the season.

High School/Club

Named to the 2010 ESPN Rise All-America Team … Region-IV Team member in 2006, 2007 and 2009 … Traveled with Region-IV ODP team to Costa Rica in 2007 … Participated in the 2006 Interregional Championships in Coral Springs, Fla. and the 2009 Interregionals in Jackson, Miss. … CalNorth ODP State Team member … Participated in USL National ODP Camp in Cocoa, Fla. in 2007 … Played Varsity soccer at Presentation High School as a Freshman … Three-year varsity letterwinner at Archbishop Mitty High School in San Jose, Calif. … Mitty Team captain in 2008 and 2009 … West Coast Athletic League (WCAL) First-Team selection and WCAL Junior of the Year in 2009 … Played club soccer for the MVLA Avalanche … San Jose Mercury News second-team selection in 2008 and 2009 as a forward … San Jose Mercury News first team selection in 2009 and 2010 as a defender … Helped the team win CalNorth State Cup Championship in 2007 and reach Far West Regional semifinals and CalNorth State Cup Finals in 2008 … Also earned a varsity letter on the track & field team (800m).

Personal

Full name is Sheida Crystal Shaffie … Born September 10, 1992 in San Jose, Calif. … Daughter of Moe and Mali Shaffie … Older siblings are Shawn and Michelle … Enjoys hiking, road trips and going to the beach … Is fluent in Farsi … Political science major.

Career Statistics

Year	GP-GS	Shots	Goals	GWG	Assists	Points
2011	6-0	2	0	0	0	0

Chelsea **STEWART**

5-5 / Junior / Midfielder
Highlands Ranch, Colo.
Shattuck St. Mary's
Vanderbilt

2012 Olympics
Helped Canada earn a bronze medal at the 2012 London Olympics.

2011
Appeared in 20 matches, starting 19 … Ended the season with nine points on two goals and five assists … Both goals were game winners … Tallied the only goal in a 1-0 home win over Washington in UCLA's Pac-12 opener … Also scored the first goal in a 2-0 home victory over ASU … Assisted on the game's only goal in a 1-0 home win over Oregon … Had two assists in an 8-0 road victory against Colorado … Started both of UCLA's matches in the NCAA Tournament … Finished the season with 15 shots.

2010 @ Vanderbilt
Redshirted … Did not compete as a sophomore due to commitments with Canada's National Team.

2009 @ Vanderbilt
Started 18 games as a freshman at Vanderbilt in 2009 …Was named to the SEC All-Freshman team, tallying seven points on three goals and an assist …Two of her goals on the season were game winners …Was also named to the SEC Freshman Academic Honor Roll.

High School/Club
Chosen to represent Canada at the 2011 FIFA Women's World Cup in Germany … Also represented Canada at the FIFA Under-20 Women's World Cup in Chile in 2008, scoring two goals … Prior to the U-20 World Cup, she helped Canada win a gold medal at the 2008 CONCACAF Women's Under-20 World Championships in Puebla, Mexico … Canada defeated the USA, 1-0 in the championship match … Canadian U-20 Player of the Year 2009 … She was added to the Women's National Team in the summer of 2008 and traveled with the team to the Beijing Olympic Games … Has earned over 20 caps with Canada's full team.

Personal
Full name is Chelsea Blaine Stewart … Born on April 28, 1990 in Denver, Colo. … Parents are Bill and Carla Stewart … Father played for the Canadian National Hockey Team in 1983 … Siblings are Trevor and Emily … Admires Paul Scholes who played for Manchester United and Mike Ricci of the San Jose Sharks (hockey) … Enjoys hockey and snowboarding … Majoring in economics.

Career Statistics

Year	GP-GS	Shots	Goals	GWG	Assists	Points
2009*	18-18	36	3	2	1	7
2010*	*Did Not Compete*					
2011	20-19	15	2	2	5	9
Totals	38-37	51	5	4	6	16

** at Vanderbilt*

Rosie **WHITE**

5-5 / Sophomore / Forward
Auckland, New Zealand
Diocesan School for Girls

2012 Olympics
Member of the New Zealand National Team that competed at the 2012 Olympic Games in London.

2011
Appeared in 20 of 21 matches, making four starts … Finished the season with three points on a goal and an assist … Lone goal came in her first collegiate match, helping UCLA to a 2-0 win at Cal State Northridge in the season opener … Assist came in a 6-1 home win over Arizona … Came in as a substitute in the team's 1-0 victory over New Mexico in the first round of the NCAA Tournament … Ended the season with 19 shots.

High School/Club
Top international recruit for the class of 2011 … Member of New Zealand's Full National Team … Represented New Zealand at the 2011 FIFA Women's World Cup in Germany … Has played in a number of international competitions, including the FIFA Under-17 Women's World Cup in New Zealand (2008), and two FIFA Under-20 Women's World Cups in Chile (2008) and Germany (2010) … Was named the New Zealand Football Association's Young Female Player of the Year in 2008 and 2009 … Scored nine goals in three games at the Oceania Football Confederation (OFC) U-20 Women's World Championships, winning both the Golden Boot (top scorer) and MVP trophies … Played every minute at the 2010 U-20 World Cup, scoring New Zealand's lone goal in a loss to Brazil … Made her debut with New Zealand's Women's National Team at the age of 15 in January of 2009 (against China) … Shot to prominence by scoring hat tricks at both the FIFA U-17 Women's World Cup (vs. Colombia) and the FIFA U-20 Women's World Cup (vs. Chile).

Personal
Full name is Rosemary Eleanor Florence White … Born on June 6, 1993 …Parents are John and Joanna White … Brothers are Billy and Danny … Sister's name is Joanna … Admires former tennis player Andre Agassi … Enjoys wakeboarding, surfing and going to the beach.

Career Statistics

Year	GP-GS	Shots	Goals	GWG	Assists	Points
2011	20-4	19	1	0	1	3

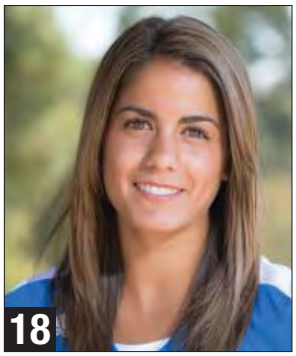

Taylor **ALDERETE**

5-4 / Freshman / Midfielder
Anaheim Hills, CA
Canyon HS

High School/Club

Region-IV ODP State Team member (2010-2011) ... Region-IV Team (2010-2011) ... Scored the game-winning goal in overtime against New Jersey, which won CalSouth the 2011 ODP National Championship ... Rated the No. 12 recruit in Southern California and No. 94 nationally by Top Drawer Soccer in 2011 ... Four-year letterwinner at Canyon High School ... Century League MVP (2012) ... Two-year varsity captain ... Four-time Scholar-Athlete Award recipient ... Chosen for the ESPN All-Rise State Team (2011) ... All-County Team (2011)... First Team All-CIF (2010-12) ... League Offensive MVP (2010-2011) ... Participated in varsity track and ran the 4x100 and 100 (2010-2011) ... Broke the school record in the 4x100 (2011) ... Also a member of the school's softball team in 2009 ... Canyon High School Girls Athlete of the Year (2012).

Personal

Full name is Taylor Brooke Alderete … Born on Oct. 18, 1994 in Anaheim Hills, Calif. … Parents are Craig and Lisa … Older brother's name is Shayne … Dreamed of attending UCLA from a very young age … Admires Argentina's Lionel Messi … Plans to major in Biology … Hopes to become a doctor some day.

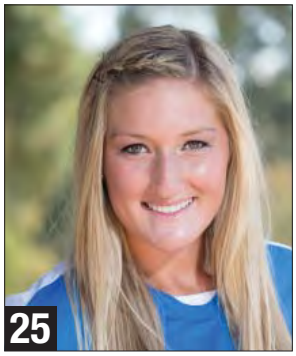

Tayler **DRAGOO**

5-7 / Freshman / Forward
La Habra, CA
Rosary HS

High School/Club

Four-year letterwinner and starter for Rosary High School ... Two-year team captain ... Two-time All-CIF selection (2011-12) ... Three-time All-Trinity League selection (2010-12) ... Second-Team All-Orange County ... Two-time member of the ESPN RISE All-California Team ... Rosary High School Athlete of the Year (2009 & 2011) ... Outstanding athlete of the year in 2012 ... Two-year Scholar-Athlete Award winner ... Finished high school career with 63 goals ... Ranked No. 113 in the ESPNHS 150 ... Played club soccer for Legends FC, helping the team to a National Championship in 2012.

Personal

Full name is Tayler Marie Dragoo … Born on March 25, 1994 in Whittier, Calif. … Parents are Brian and Judy … Older brother is Ryan … Admires U.S. National Team star Abby Wambach … Enjoys going to the beach and visiting Disneyland.

Kristiana **KONKOL-MROCZKOWSKI**

5-4 / Freshman / Midfielder
Malibu, CA
Malibu HS

High School/Club

Member of the Under-18 U.S. National Team ... Region-IV ODP Team member ... Helped the Cal South Team to a USYS National Championship in 2011 ... Ranked as the No. 44 recruit nationally in the ESPNHS 150 ... Also listed No. 56 nationally according to Top Drawer Soccer ... Played soccer at Malibu High School as a sophomore and junior ... Helped Malibu to a CIF title her sophomore year, scoring all three goals in the final ... Frontier League MVP ... Member of the National Honor Society ... Co-captain for her club team, Real So Cal ... Chosen to the All-Event Team at the ECNL Fall Showcase in 2010 ... Traveled to London with the ECNL International Tour Team ... Also traveled to Gothenburg, Sweden with Real So Cal in 2009, winning the Gothia Cup ... Leading scorer at the tournament with nine goals.

Personal

Goes by Kris … Born on Oct. 17, 1994 in Los Angeles … Parents are Chris and Alena … Mother is Slovak and Dad is of Polish descent … Three older brothers are Chris, Bartek and Andrew … Admires Uruguay National Team striker Diego Forlan … Enjoys playing sports and going to the beach.

Ariel **KRAKOWSKY**

5-5 / Junior / Midfielder
Encino, CA
Campbell Hall HS

High School/Club

Four-year letterwinner at Campbell Hall in North Hollywood, Calif. … Started every game of her high school career … Led the team in scoring as a junior and senior … Tallied 28 goals her junior year and followed that up with 32 goals as a senior … Three-time first-team all-league selection … League MVP and team captain as a senior … Helped Campbell Hall to a first-place league finish in 2010 … Also lettered one year on Campbell Hall's track & field team … School record holder in the 400 (59.4 sec.) …

Personal

Full name is Ariel Marie Krakowsky … Born on Oct. 3, 1991 in Tarzana, Calif. … Parents are Shinaan and Donna … Sister is Mackenna and brother is Joshua … Served as the UCLA team manager before making the squad as a junior … Admires U.S. National Team star Abby Wambach … Enjoys baking cookies and knitting … Hopes to one day work for a non-profit organization.

Kodi **LAVRUSKY**

5-8 / Freshman / Forward
Yucaipa, CA
Yucaipa HS

High School/Club

Was a member of U.S. Under-17 National Team and currently plays with the U-18 National Team ... Helped lead the U.S. U-17s to a Nordic Cup Championship in Denmark in 2010 ... Three-year member of both the ODP Region-IV Team and the Cal South State Team ... Team captain of the Cal South Team that won a national championship in 2011 ... NSCAA Youth All-American (2011) ... Listed as the No. 13 recruit in the country according to Top Drawer Soccer ... Four-year letterwinner at Yucaipa High School ... Four-time All-CIF selection ... Holds the school record for career goals with 127 ... Also holds the single-season record with 44 ... San Bernardino Sun Player of the Year (2008 and 2010) ... Riverside Press-Enterprise All-Area Co-Player of the Year (2010) ... Four-year Scholar-Athlete recipient ... Also played basketball and ran track in high school ... Co-Most Valuable Athlete in track ... Played club soccer for Legends FC ... Helped the team to three Cal South National Cup Championships ... Also led the team in scoring.

Personal

Full name is Kodi Jo Lavrusky … Born on March 13, 1994 in Fontana, Calif. … Parents are Charles and Nancy … Older sister is Ashley … Enjoys drawing, listening to music and longboarding … Admires Argentine National Team star Lionel Messi … Played Little League baseball with boys until the age of 12 … Made the All-Star team every year.

Taylor **SMITH**

5-3 / Freshman / Forward
Fort Worth, TX
Fort Worth Country Day HS

High School/Club

Attended National Team Camps since the U-14 level … Played with both the Under-18 and Under-17 U.S. National Teams ... Also invited to participate in several camps with the U.S. Under-20s ... Member of the Region-III Team ... Listed nationally as the No. 8 overall recruit (No. 1 in Texas) in the class of 2012 according to Top Drawer Soccer ... Also ranked No. 8 in the ESPNHS 150 ... Two-time NSCAA Youth All-American (2010-11) ... Two-time member of the Forth Worth Star-Telegram Super Team ... Played club soccer for Solar Chelsea ... Three-year letterwinner at Forth Worth Country Day ... Team captain ... Also ran track and played field hockey ... Earned All-Southwest Preparatory Conference honors in track and soccer.

Personal

Full name is Taylor Nicole Smith … Born on Dec. 1, 1993 in Fort Worth, TX … Mother's name is Rose … Older sister, Tiffini, plays soccer at Texas Tech … Participated in jazz, tap, ballet, clogging and musical theatre until the age of 10 … Enjoys listening to music, talking and shopping … Hopes to become a child psychologist some day.

Belden **LONG**

5-9 / Freshman / Defender
Santa Rosa, CA
Cardinal Newman HS

High School/Club

Second-Team ESPNHS All-American (2011) ... Invited to participate in the 2010 U.S. Soccer National Development Camp in Coral Springs, Fla. ... Region-IV ODP team member (2008-10) ... Four-year varsity letterwinner at Cardinal Newman High School ... North Bay League Most Valuable Defensive Player of the Year in 2011 ... Three-time All-Redwood Empire First-Team selection (2009-11) ... Also lettered in basketball and swimming at Cardinal Newman ... Student body president ... Played club soccer for the Santa Rosa United Aftershocks.

Personal

Full name is Belden Marie Long … Born on Jan. 9, 1994 in Santa Rosa, Calif. … Parents are Brian and Kristy … Brothers are Kiel and Bryden … Admires U.S. Olympic hurdler Lolo Jones … Enjoys running, swimming and spending time with family and friends … Hopes to become a doctor some day.

Cassie **STERNBACH**

5-6 / Freshman / Goalkeeper
Calabasas, CA
Calabasas HS

High School/Club

Cal South ODP member (2008-11) ... Helped the Cal South team to four-consecutive Region-IV Championships ... Selected to the All-Tournament team in 2011 ... Led the Cal South ODP team to a ODP National Championship in 2011 and a second-place finish in 2010... Region-IV ODP member (2009-11) ... Played club soccer for Real So Cal (2002-2011)... Led Real So Cal to two Cal South Championships ... Selected ECNL All-Tournament team in 2011 ... Member of the National Honor Society.

Personal

Full name is Casandra Whitney Sternbach … Born on Feb. 25, 1994 … Parents are Eric and Kathleen … Older sister is Jessic … Admires former UCLA basketball star Kevin Love and Iker Casillas of Real Madrid … Is a certified scuba diver … Enjoys cooking and baking … Third generation Bruin, as parents and grandparents also attended UCLA … Would like to go into physical therapy after graduating.

Madison **TYE**

5-8 / Freshman / Midfielder
San Rafael, CA
Terra Linda HS

High School/Club

Region-IV ODP team member (2008-12) ... Invited to ODP Interregional Camp in 2010 ... Four-year letterwinner at Terra Linda High School ... Two-time Marin County Athletic League selection (2010-11) ... Led Terra Linda in scoring and assists in 2011 ... Team MVP (2011) ... Two-sport Scholar-Athlete Award recipient (2008-12) ... Also a four-year letterwinner in basketball, earning all-league honors in 2011 and 2012 ... Named Terra Linda's Outstanding Athlete of the Year in 2012 ... Played club soccer for both Marin FC (2007-10) and the Mustang Rampage (2011-12).

Personal

Full name is Madison Prentiss Tye … Born on May 9, 1994 in Salt Lake City, Utah … Parents are Richard and DeAnne … Younger sister is Alexis … Enjoys playing basketball … Admires Michael Jordan.

Ally Courtnall

Individual Statistics

Overall Record: 16-1-4 (Home: 10-0-1; Away: 5-1-3; Neutral: 1-0-0)
Pac-12 Record/Finish: 8-1-2/2nd
NCAA Finish/Final NSCAA Ranking: T-33rd/7th

Player	GP-GS	G	A	Pts.	Shots	GWG	YC-RC
Sydney Leroux	21-21	16	3	35	89	8	0-0
Samantha Mewis	21-21	6	7	19	54	0	0-0
Ally Courtnall	19-10	6	3	15	48	2	0-0
Jenna Richmond	21-20	4	7	15	20	0	0-0
Zakiya Bywaters	21-21	3	6	12	43	0	1-0
Kylie McCarthy	21-1	4	3	11	20	3	1-0
Chelsea Stewart	20-19	2	5	9	15	2	1-0
Chelsea Cline	21-8	1	3	5	13	0	2-0
Caprice Dydasco	21-17	0	4	4	7	0	0-0
Rosie White	20-4	1	1	3	19	0	0-0
Megan Oyster	18-7	1	0	2	7	1	1-0
Abby Dahlkemper	21-21	0	2	2	13	0	0-0
Sarah Killion	21-11	0	2	2	8	0	0-0
Charney Burk	16-2	0	2	2	8	0	0-0
Ariana Martinez	19-3	0	0	0	12	0	0-0
Courtney Proctor	15-2	0	0	0	6	0	0-0
Chelsea Braun	11-0	0	0	0	4	0	0-0
Summer Williams	18-1	0	0	0	4	0	0-0
Lucretia Lee	21-21	0	0	0	2	0	1-0
Crystal Shaffie	6-0	0	0	0	2	0	0-0
Ahsha Smith	5-0	0	0	0	2	0	0-0
Amelia Mathis	2-0	0	0	0	0	0	0-0
UCLA Totals	*21*	*44*	*48*	*136*	*396*	*16*	*7-0*
Opponent Totals	*21*	*12*	*12*	*36*	*141*	*1*	*7-0*

Goalkeeping

Player	GP-GS	Min.	Saves	SHO	GA	GAA	W-L-T
Katelyn Rowland	20-20	1617	42	10	11	0.61	13-1-4
Chante' Sandiford	3-1	180	5	1	1	0.50	3-0-0
Alana Munger	4-0	180	5	0	0	0.00	0-0-0
Team	-	-	1	2	0	0.00	0-0-0
UCLA Totals	*21*	*1977*	*53*	*13*	*12*	*0.55*	*16-1-4*
Opponent Totals	*21*	*1977*	*133*	*2*	*44*	*2.00*	*1-16-4*

Scoring & Results

Date	Opponent	Result, Score	Scoring
Aug. 19	at Cal State Northridge	W, 2-0	LEROUX (Dydasco) White (Stewart)
Aug. 26	at Tennessee	W, 2-1	Bywaters (Courtnall) LEROUX (Mewis)
Aug. 28	at #8 Florida	W, 2-0	COURTNALL (McCarthy) Leroux (Killion)
Sept. 2	at #24 Pepperdine	T, 1-1 (2OT)	Courtnall (Bywaters)
Sept. 4	RUTGERS	W,1-0	OYSTER (Burk)
Sept. 9	SMU	W, 1-0	LEROUX (Richmond)
Sept. 11	FRESNO STATE	W, 4-1	Leroux (Richmond, Mewis) LEROUX (Bywaters, Richmond) Mewis (Un.) Courtnall (McCarthy)
Sept. 17	at Loyola Marymount	W, 3-1	Mewis (Cline) MCCARTHY (Leroux) Mewis (Un.)
Sept. 23	WASHINGTON*	W, 1-0	STEWART (Un.)
Sept. 30	OREGON*	W, 1-0	MCCARTHY (Stewart, Dahlkemper)
Oct. 2	#23 OREGON STATE*	W, 1-0	LEROUX (Dydasco)
Oct. 7	at CAL*	T, 0-0 (2OT)	-
Oct. 9	at #1 STANFORD*	L, 1-4	Bywaters (Cline)
Oct. 14	at #25 Washington State*	T, 0-0 (2OT)	-
Oct. 21	ARIZONA*	W, 6-1	Bywaters (Un.) LEROUX (Richmond) Leroux (Mewis, Richmond) Leroux (Mewis) Courtnall (White, Mewis) MCCARTHY (Cline)
Oct. 23	ARIZONA STATE*	W, 2-0	STEWART (Mewis) Richmond (Stewart)
Oct. 28	at Colorado*	W, 8-0	LEROUX (Dydasco) Leroux (Stewart) Richmond (Stewart, Courtnall) Mewis (Un.) Leroux (Bywaters) Richmond (Burk, Courtnall) Courtnall (McCarthy) Cline (Un.)
Oct. 30	at Utah*	W, 1-0 (OT)	LEROUX (Killion)
Nov. 4	USC*	W, 5-2	Leroux (Dydasco, Richmond) Mewis (Bywaters, Leroux) COURTNALL (Bywaters) Leroux (Bywaters) Mewis (Richmond, Leroux)
Nov. 12	NEW MEXICO	W, 1-0	MCCARTHY (Mewis)
Nov. 18	SAN DIEGO	T, 1-1 (L, 3-4 PKs)	Richmond (Dahlkemper)

*Home matches and game-winning goals in ALL CAPS / * Denotes Pac-12 Match*

Sydney Leroux

Jenna Richmond

Katelyn Rowland

The 2011 Bruins

#9 UCLA 2, Cal State Northridge 0

Aug. 19, 2011 @ Northridge, Calif.

Scoring	1st	2nd	F
UCLA	1	1	2
CSUN	0	0	0

Scoring Summary
UCLA: Leroux (Dydasco) - 28:01
UCLA: White (Stewart) - 72:39

Goalkeepers (Saves/Min.)
UCLA: Sandiford (1/90)
CSUN: Jacobo (4/90)

Shots: UCLA 20, CSUN 6; Corners: UCLA 2, CSUN 2; Fouls: UCLA 11, CSUN 11
Attendance: 1,376

#15 UCLA 2, Tennessee 1

Aug. 26, 2011 @ Knoxville, Tenn

Scoring	1st	2nd	F
UCLA	0	2	2
Tennessee	0	1	1

Scoring Summary
Tennessee: Hatcher (Bono) - 62:02
UCLA: Bywaters (Courtnall) - 80:27
UCLA: Leroux (Mewis) - 84:22

Goalkeepers (Saves/Min.)
UCLA: Rowland (3/90)
Tennessee: Eckel (5/90)

Shots: UCLA 21, UT 11; Corners: UCLA 7, UT 4; Fouls: UCLA 10, UT 5
Attendance: 2,046

#15 UCLA 2, #8 Florida 0

Aug. 28, 2011 @ Knoxville, TN

Scoring	1st	2nd	F
UCLA	1	1	2
Florida	0	0	0

Scoring Summary
UCLA: Courtnall (McCarthy) - 34:49
UCLA: Leroux (Killion) - 71:30

Goalkeepers (Saves/Min.)
UCLA: Rowland (5/90)
UF: Chancey (5/90)

Shots: UCLA 19, UF 15; Corners: UCLA 5, UF 6; Fouls: UCLA 16, UF 6
Attendance: 747

#4 UCLA 1, #24 Pepperdine 1 (2OT)

Sept. 2, 2011 @ Malibu, Calif.

Scoring	1st	2nd	OT	O2	F
UCLA	0	1	0	0	1
Pepperdine	1	0	0	0	1

Scoring Summary
Pepp: Williams (Guajardo, Garcia) - 35:42
UCLA: Courtnall (Bywaters) - 87:07

Goalkeepers (Saves/Min.)
UCLA: Rowland (6/110)
Pepp: Barker (10/110)

Shots: UCLA 23, Pepp 10; Corners: UCLA 7, Pepp 2; Fouls: UCLA 9, Pepp 14
Attendance: 297

#4 UCLA 1, Rutgers 0

Sept. 4, 2011 @ Drake Stadium

Scoring	1st	2nd	F
Rutgers	0	0	0
UCLA	1	0	1

Scoring Summary
UCLA: Oyster (Burk) - 32:09

Goalkeepers (Saves/Min.)
UCLA: Rowland (4/90)
Rutgers: Simpkins (12/90)

Shots: UCLA 20, Rutgers 4; Corners: UCLA 6, Rutgers 1; Fouls: UCLA 11, Rutgers 1
Attendance: 520

#4 UCLA 1, SMU 0

Sept. 9, 2011 @ Drake Stadium

Scoring	1st	2nd	F
SMU	0	0	0
UCLA	1	0	1

Scoring Summary
UCLA: Leroux (Richmond) - 09:37

Goalkeepers (Saves/Min.)
UCLA: Rowland (1/90)
SMU: Webb (6/90)

Shots: UCLA 13, SMU 1; Corners: UCLA 7, SMU 1; Fouls: UCLA 11, SMU 12
Attendance: 411

#4 UCLA 4, Fresno State 1

Sept. 11, 2011 @ Drake Stadium

Scoring	1st	2nd	F
Fresno State	1	0	1
UCLA	1	3	4

Scoring Summary
UCLA: Leroux (Richmond) - 06:17
FSU: Kret (Nizzoli) - 41:35
UCLA: Leroux (Bywaters, Richmond) - 57:04
UCLA: Mewis (Un.) - 64:03
UCLA: Courtnall (McCarthy) - 66:05

Goalkeepers (Saves/Min.)
UCLA: Rowland (1/45), Sandiford (1/45)
FSU: DeVault (9/90)

Shots: UCLA 23, FSU 5; Corners: UCLA 4, FSU 4; Fouls: UCLA 8, FSU 5
Attendance: 524

#2 UCLA 3, LMU 1

Sept. 17, 2011 @ Los Angeles, Calif. (LMU)

Scoring	1st	2nd	F
UCLA	0	3	3
LMU	0	1	1

Scoring Summary
LMU: Martino (Bakker) - 58:41
UCLA: Mewis (Cline) - 66:50
UCLA: McCarthy (Leroux) - 75:27
UCLA: Mewis (Un.) - 78:53

Goalkeepers (Saves/Min.)
UCLA: Rowland (0/45), Sandiford (3/45)
LMU: Jagger (13/90)

Shots: UCLA 21, LMU 8; Corners: UCLA 5, LMU 0; Fouls: UCLA 7, LMU 5
Attendance: 437

#2 UCLA 1, Washington 0

Sept. 23, 2011 @ Drake Stadium

Scoring	1st	2nd	F
Washington	0	0	0
UCLA	0	1	1

Scoring Summary
UCLA: Stewart (Un.) - 78:25

Goalkeepers (Saves/Min.)
UCLA: Rowland (0/90)
UW: Lafontaine-Kussmann (5/90)

Shots: UCLA 16, UW 1; Corners: UCLA 14, UW 1; Fouls: UCLA 4, UW 6
Attendance: 2,350

#2 UCLA 1, Oregon 0

Sept. 30, 2011 @ Drake Stadium

Scoring	1st	2nd	F
Oregon	0	0	0
UCLA	0	1	1

Scoring Summary
UCLA: McCarthy (Stewart, Dahlkemper) - 79:31

Goalkeepers (Saves/Min.)
UCLA: Rowland (1/90)
Oregon: Steele (5/90)

Shots: UCLA 17, Ore. 4; Corners: UCLA 6, Ore. 5; Fouls: UCLA 8, Ore. 12
Attendance: 2,105

#2 UCLA 1, #23 Oregon State 0

Sept. 30, 2011 @ Drake Stadium

Scoring	1st	2nd	F
Oregon State	0	0	0
UCLA	1	0	1

Scoring Summary
UCLA: Leroux (Dydasco) - 16:18

Goalkeepers (Saves/Min.)
UCLA: Rowland (1/90)
OSU: Boyd (2/90)

Shots: UCLA 7, OSU 3; Corners: UCLA 8, OSU 3; Fouls: UCLA 10, OSU 6
Attendance: 1,119

#2 UCLA 0, California 0 (2OT)

Oct. 7, 2011 @ Berkeley, Calif.

Scoring	1st	2nd	OT	O2	F
UCLA	0	0	0	0	0
California	0	0	0	0	0

Scoring Summary
-

Goalkeepers (Saves/Min.)
UCLA: Rowland (5/110)
Cal: Kruger (4/110)

Shots: UCLA 16, Cal 15; Corners: UCLA 3, Cal 7; Fouls: UCLA 13, Cal 10
Attendance: 600

#1 Stanford 4, #3 UCLA 1

Oct. 9, 2011 @ Stanford, Calif.

Scoring	1st	2nd	F
UCLA	1	0	1
Stanford	4	0	4

Scoring Summary
Stanford: Ubogagu (Un.) - 07:01
Stanford: Ubogagu (Taylor) - 17:31
UCLA: Bywaters (Cline) - 17:59
Stanford: Taylor (Noyola) - 27:12
Stanford: Zurmuhlen (Hing-Glover, Payne) - 39:12

Goalkeepers (Saves/Min.)
UCLA: Rowland (1/45), Munger (2/45)
Stanford: Oliver (5/90)

Shots: UCLA 13, Stan 12; Corners: UCLA 7, Stan 6; Fouls: UCLA 7, Stan 2
Attendance: 1,937

#5 UCLA 0, #25 Washington St. 0 (2OT)

Oct. 14, 2011 @ Pullman, Wash.

Scoring	1st	2nd	OT	O2	F
UCLA	0	0	0	0	0
Washington St.	0	0	0	0	0

Scoring Summary
-

Goalkeepers (Saves/Min.)
UCLA: Rowland (1/110)
WSU: Clair (5/110)

Shots: UCLA 29, WSU 8; Corners: UCLA 15, WSU 4; Fouls: UCLA 12, WSU 12
Attendance: 1,652

#3 UCLA 6, Arizona 1

Oct. 21, 2011 @ Drake Stadium

Scoring	1st	2nd	F
Arizona	1	0	1
UCLA	4	2	6

Scoring Summary
UCLA: Bywaters (Un.) - 07:22
UCLA: Leroux (Richmond) - 09:21
UCLA: Leroux (Mewis, Richmond) - 11:54
UCLA: Leroux (Mewis) - 20:02
Arizona: Ponce (Un.) - 34:05
UCLA: Courtnall (White, Mewis) - 81:29
UCLA: McCarthy (Cline) - 88:25

Goalkeepers (Saves/Min.)
UCLA: Rowland (0/45), Munger (1/45)
Arizona: Jett (5/45), Aragon (2/45)

Shots: UCLA 24, Ariz. 2; Corners: UCLA 5, Ariz. 2; Fouls: UCLA 4, Ariz. 4
Attendance: 635

#3 UCLA 2, Arizona State 0

Oct. 23, 2011 @ Drake Stadium

Scoring	1st	2nd	F
Arizona State	0	0	0
UCLA	2	0	2

Scoring Summary
UCLA: Stewart (Mewis) - 27:16
UCLA: Richmond (Stewart) - 34:15

Goalkeepers (Saves/Min.)
UCLA: Rowland (2/45), Munger (1/45)
ASU: Gillmore (8/90)

Shots: UCLA 18, ASU 9; Corners: UCLA 6, ASU 4; Fouls: UCLA 11, ASU 11
Attendance: 1,177

#2 UCLA 8, Colorado 0

Oct. 28, 2011 @ Boulder, Colo.

Scoring	1st	2nd	F
UCLA	5	3	8
Colorado	0	0	0

Scoring Summary
UCLA: Leroux (Dydasco) - 10:33
UCLA: Leroux (Stewart) - 12:45
UCLA: Richmond (Stewart, Courtnall) - 15:00
UCLA: Mewis (Un.) - 22:00
UCLA: Leroux (Bywaters) - 28:48
UCLA: Richmond (Burk, Courtnall) - 57:19
UCLA: Courtnall (McCarthy) - 61:38
UCLA: Cline (Un.) - 77:14

Goalkeepers (Saves/Min.)
UCLA: Rowland (2/45), Munger (1/45)
CU: Millar (2/90)

Shots: UCLA 16, CU 5; Corners: UCLA 3, CU 3; Fouls: UCLA 4, CU 1
Attendance: 573

#2 UCLA 1, Utah 0

Oct. 30, 2011 @ Salt Lake City, Utah

Scoring	1st	2nd	OT	F
UCLA	0	0	1	1
Utah	0	0	0	0

Scoring Summary
UCLA: Leroux (Killion) - 97:40

Goalkeepers (Saves/Min.)
UCLA: Rowland (2/97)
Utah: Turpen (4/97)

Shots: UCLA 21, Utah 4; Corners: UCLA 7, Utah 2; Fouls: UCLA 7, Utah 13
Attendance: 814

#2 UCLA 5, USC 2

Nov. 4, 2011 @ Drake Stadium

Scoring	1st	2nd	F
USC	0	2	2
Colorado	3	2	5

Scoring Summary
UCLA: Leroux (Dydasco, Richmond) - 20:53
UCLA: Mewis (Bywaters, Leroux) - 28:02
UCLA: Courtnall (Bywaters) - 33:26
USC: Johnson (Butcher) - 46:05
UCLA: Leroux (Bywaters) - 53:45
UCLA: Mewis (Richmond, Leroux) - 56:57
USC: Noriega (Kerridge) - 81:14

Goalkeepers (Saves/Min.)
UCLA: Rowland (4/90)
USC: Pennington (6/90)

Shots: UCLA 26, USC 9; Corners: UCLA 5, USC 4; Fouls: UCLA 7, USC 10
Attendance: 3,826

#2 UCLA 1, New Mexico 0

Nov. 12, 2011 @ Drake Stadium (NCAA 1st Rd.)

Scoring	1st	2nd	F
New Mexico	0	0	0
UCLA	0	1	1

Scoring Summary
UCLA: McCarthy (Mewis) - 64:53

Goalkeepers (Saves/Min.)
UCLA: Rowland (2/90)
UNM: Cornell (4/90)

Shots: UCLA 16, UNM 3; Corners: UCLA 5, UNM 2; Fouls: UCLA 6, UNM 8
Attendance: 508

#2 UCLA 1, USD 1 (2OT)

Nov. 18, 2011 @ Drake Stadium (NCAA 2nd Rd.)

Scoring	1st	2nd	OT	O2	F
UCLA	0	1	0	0	1
Pepperdine	1	0	0	0	1

Scoring Summary
USD: Butera (Ochs) - 01:46
UCLA: Richmond (Dahlkemper) - 79:55

Goalkeepers (Saves/Min.)
UCLA: Rowland (1/110)
USD: Parsons (6/110)

Shots: UCLA 17, USD 6; Corners: UCLA 10, USD 5; Fouls: UCLA 11, USD 11
USD advances on penalty kicks (3-2)
Attendance: 1,042

Kendal Billingsley

Bethany Bogart

A

Altman, Janine	1997-98
Arkenberg, Traci	1994-97
Arrigo, Courtney	1999
Adams, Danesha	20 04-07
Appezzato, Lindsey	2004

B

Barnes, Lauren	2007-10
Barnes, Molly	1993-94
Bartling, Sherice	1995-96
Bean, Meredith	1993
Bearde, Iman	2009-10
Belcher, Jenna	2007-09
Billingsley, Kendal	2001-04
Bjazevich, Katherine	2000--03
Blankinship, Kristi	1993
Bloom, Victoria	2000-02
Bogart, Bethany	1998-2001
Boling, Breana	1998-2001
Boling, Krista	1998-2001
Braun, Chelsea	2010-11
Britt, Elise	2007-10
Brittingham, Kristine	2000-01
Brown, Tiffany	1994-97
Burk, Charney	2010-11
Bywaters, Zakiya	2009-11

Tiffany Brown

Bristyn Davis

C

Calvert, Catherine	2005-08
Cargnoni, Jayme	2002
Carlson, Jennifer	1993
Castelanelli, Mary	2003--06
Cheney, Lauren	2006-09
Clark, Vanessa	1998-99
Cline, Chelsea	2009-11
Cochran, Taylor	2007-10
Connell, Sarah	1994-97
Cook, Dea	2006-09
Cosso, Courteney	1998-99
Courtnall, Ally	2011
Criscione, Arianna	2003-04
Culp, Lindsay	1996-99

D

Dahlkemper, Abby	2011
Dankworth, Brittany	2004
Dartt, Gina	1993-95
Davis, Bristyn	03-04-05-06
Davis, Kelsey	2005
Devine, Kim	2004-04
DiMartino, Christina	2005-08
Dimmitt, Yiana	2008-10
Duncan, Staci	1998-2001
Durbin, Kelly	2001
Dutton, Robyn	2008-09
Dydasco, Caprice	2011

E

Edwards, Bree	1996-99
Elliott, Chrysta	1998
Emblem, Lauren	1998-2001
Eng, Shanelle	1993-94
Ernsdorf, Emily	2000-02
Eskridge, Christina	2003
Everett, Mary	1994

F

Facinelli, Kylie	2010
Fazio, Amy	2001-04
Flamson, Brooke	1999
Friedberg, Nicki	2007

G

Gil, Barbie	1993-94
Gleason, Michelle	2003-06
Greco, Lindsay	2000-04

H

Hammoud, Sommer	1997-98
Hampton, Karissa	1997-2000
Hardy, Erin	2005-08
Harris, Jessica	2003-06
Harwood, Jaclyn	2000-03
Henderson, Valerie	2004-07
Hom, Melanie	1994-95
Hoshizaki, Julie	2004
Howard, Kristy	1993

I

Inlay, Erika	1993

J

James, Crystal	2001-04
James, Venus	1997-2000
Jones, Julia	2002
Jones, Whitney	2000-03

K

Kapcala, Julie	1997-98
Kaping, Michelle	1994-95
Killion, Sarah	2011
Kiremidjian, Larisa	1995-98
Kleinert, Coco	2005-08
Koudelka, Julie	1994-96
Kron, Stephanie	2003-06
Kruger, Molly	2006

L

Lang, Kara	2005-09
Larsen, Kristina	2006-09
Lazaro, Sarah	1998
Ledezma, Natalia	2010

Stacy Lindstrom

Skylar Little

Lee, Kathryn	2000-03
Lee, Lucretia	2009-11
Leroux, Sydney	2008-11
Lieberman, Louise	1995-98
Lieberman, Michele	1994-96
Lindstrom, Stacy	2002-06
Little, Skylar	1996-99
Loeffler, Jodi	1993
Lombardo, Sarah	2001-03
Lovelace, Courtney	2009-10
Luke, Anne	1996

M

Mack, Sierra	2009-10
Mac Kechnie, Caitlyn	2005-08
Mac Kechnie, Hannah	2008
Mangiardi, Michelle	2001-02
Manwaring, Adrienne	1993
Martinez, Ariana	2010-11
Mathis, Amelia	2008-11
McCarthy, Kylie	2011
McGrath, Brynn	2004
Meinhart, Mari	1993-96
Metz, Sophie	2009
Mewis, Sam	2011
Mikacenic, Nancy	2001
Milburn, Tracey	1998-2000
Miller, Sarah	1994-97
Monroe, Mary-Frances	2001
Mora, Iris	2002-05
Morgan, Sarah	1999-2000
Munevar, Sonja	1993
Munger, Alana	20010-11

Sarah Morgan

Alma Playle

N

Nolin, Amy	1994-95
Norris, Kerry	1997

O

Oakes, Jill	2002-05
Oda-Burns, Theresa	2005-06
Ouchi, Rochelle	1996-99
Overgaard, Gretchen	1994-95
Oyster, Megan	2011

P

Palmer, Amy	1993
Parsa, Miriam	1994-95
Peterson, CiCi	1998-2001
Playle, Alma	2004-07
Polnaszek, Wendy	1996
Proctor, Courtney	2011
Pryce, Nandi	2000-03

Q

Quinlivan, Joanna	1994-95
Quinn, Megan	1998

R

Ratner, Jill	1993
Richmond, Jenna	2010-11
Rigamat, Stephanie	2000-01

Sarah-Gayle Swanson

Shannon Thomas

Rivera, Katie	2002-03
Robson, Kelly	1993-95
Rowland, Katelyn	2011

S

Salazar, Sarah	2007
Sanders, Christine	1993-95
Sandiford, Chante'	2009-11
Sayles, Jennifer	2004-06
Scannell, Britney	2006-07
Shaffie, Crystal	2011
Sharpe, Whitney	2008-09
Skenderian, Sue	1993-96
Smith, Ahsha	2009-11
Stamp, Jessica	2001
Stewart, Chelsea	2011
Stuart, Mary	1999
Swanson, Sarah-Gayle	2000-03
Sweetman, Nicole	2007-08
Switzer, Lauren	2006

T

Tanaka, Rhiannon	1996-97
Thomas, Shannon	1994-97
Thompson, Ashley	2005-08
Thompson, Beth	1996-99
Toney, Camille	2004-05
True, Allie	2002
Tully, Christy	1993

U

Ursini, Caitlin	2003-06

V

Vandenberg, Rose	2005
Viloria, Paige	1993

W

Wall, Dana	2007-10
West, Allison	1993-94
Whalen, Brittany	2000-01
Whalen, Chrissy	1994-97
White, Rosie	2011
Willemse, Liz	1995-98
Williams, Cheryl	1994-95
Williams, Summer	2008-11
Wilmoth, Lauren	2006-09
Winton, Jessica	1999
Winzen, Tracey	1999-2002
Wright, Courtney	2000
Wright, Kylie	2007-10

Z

Zadro, Liz	2007-109
Zaplatosch, Emily	2003
Zappaterreno, Cassie	1993
Zerboni, Blake	2005-07
Zerboni, McCall	2005-08

00
Amy Moreno (1995-96)
Leila Duren (1997)

0
Joanna Quinlivan (1995)
Maria Jeffers (1996)
Katelyn Rowland (2011)

1
Amy Palmer (1993)
Joanna Quinlivan (1994)
Gretchen Overgaard (1994-95)
Amy Moreno (1994)
Shanelle Eng (1993, 94, 96)
Julie Kapcala (1997-98)
Emily Koch (1999)
Sarah Lombardo (2001-04)
Valerie Henderson (2005-07)
Yiana Dimmitt (2008-10)
Kylie McCarthy (2011)

2
Jennifer Carlson (1993)
Carrie Templin (1994)
Lari Kiremidjian (1996-98)
Stephanie Rigamat (1999-01)
Stacy Lindstrom (2002-05-06)
Sarah Salazar (2007)
Sydney Leroux (2008-11)

3
Sue Skenderian (1993)
Shannon Thomas (1994-97)
Krista Boling (1998-01)
Kim Devine (2002-2004)
Mary Castelanelli (2005-06)
Lauren Barnes (2007-10)
Caprice Dydasco (2011)

4
Allison West (1993-94)
Louise Lieberman (1995)
Rochelle Ouchi (1996-97)
Bethany Bogart (1998-01)
Kendal Billingsley (2002-04)
Blake Zerboni (2005-07)
Natalia Ledezma (2010)
Summer Williams (2008-09-11)

5
Kristy Howard (1993)
Miriam Parsa (1994-95)
Sarah Connell (1996)
Liz Willemse (1997-98)
Rochelle Ouchi (1999)
Sarah-Gayle Swanson (2000-03)
Jennifer Sayles (2004)
Christina DiMartino (2005-08)
Zakiya Bywaters (2009-11)

6
Jodi Loeffler (1993)
Kelly Robson (1994-95)
Louise Lieberman (1996-98)
Tracey Winzen (1999-02)
Stephanie Kron (2003-04)
McCall Zerboni (2005-07)
Amelia Mathis (2008-11)

7
Meredith Bean (1993)
Michele Lieberman (1994-96)
Sarah Connell (1997)
Lauren Emblem (1998-01)
Amy Fazio (2002-2004)
Alma Playle (2005-07)
McCall Zerboni (2008)
Jenna Richmond (2010-11)

8
Jodi Linker (1993)
Tiffany Brown (1994-97)
Breana Boling (1998-01)
Vicky Bloom (2002)
Julia Jones (2003)
Lindsey Appezzato (2004)
Jennifer Sayles (2005)
Lauren Cheney (2006-09)
Summer Williams (2010)
Abby Dahlkemper (2011)

9
Christy Tully (1993)
Traci Arkenberg (1994-97)
Staci Duncan (1998-01)
Katherine Bjazevich (2002-03)
Bristyn Davis (2004-05-06)
Danesha Adams (2007)
Ahsha Smith (2009-11)

10
Adrienne Manwaring (1993)
Julie Koudelka (1994-96)
Sommer Hammoud (1997-98)
Jessica Winton (1999)
Brittany Whalen (2000-01)
Iris Mora (2002-2005)
Molly Kruger (2006)
Lauren Wilmoth (2007-09)
Charney Burk (2010-11)

11
Erika Inlay (1993)
Melanie Hom (1994-95)
Beth Thompson (1996)
Janine Altman (1997-99)
Nandi Pryce (2000-03)
Brynn McGrath (2004)
Caitlin Mac Kechnie (2005-08)
Chelsea Cline (2009-11)

12
Kendra Mayfield (1993)
Molly Barnes (1994)
Cheryl Williams (1995)
Anne Luke (1996-97)
Mary Stuart (1999)
Courtney Wright (2000)
Kelly Durbin (2001)
Katie Rivera (2002-03)
Brittany Dankworth (2004)
Erin Hardy (2005-08)
Sophie Metz (2009)
Chelsea Braun (2010-11)

13
Sonja Munevar (1993)
Chrissy Whalen (1994-95)
Kerry Norris (1996-97)
Tracey Milburn (1998-2000)
Nancy Mikacenic (2001)
Allie True (2002)
Christina Eskridge (2003)
Julie Hoshizaki (2004)
Coco Kleinert (2005-08)
Courtney Lovelace (2009-10)
Rosie White (2011)

14
Cassie Zappaterreno (1993)
Sue Skenderian (1994-96)
Karissa Hampton (1997-00)
Emily Ernsdorf (2001-02)
Mary Castelanelli (2003-04)
Catherine Calvert (2005-08)
Sierra Mack (2009-10)

15
Marisol Meinhart (1993-96)
Beth Thompson (1997-99)
Jessica Stamp (2000)
Kristine Brittingham (2001)
Jayme Cargnoni (2002)
Kara Lang (2005-09)
Crystal Shaffie (2011)

16
Sarah Harrison (1993)
Amy Nolin (1994-95)
Wendy Polnaszek (1996)
Venus James (1997-00)
Jessica Stamp (2001)
Bristyn Davis (2003)
Rose Vandenberg (2005)
Lauren Switzer (2006)
Liz Zadro (2007-10)
Sarah Killion (2011)

17
Barbie Gill (1993-94)
Sherice Bartling (1995-96)
Megan Quinn (1997-98)
Brooke Flamson (1999)
Michelle Mangiardi (2000-02)
Caitlin Ursini (2003-05-06)
Ashley Thompson (2007-08)
Lucretia Lee (2009-11)

18
Jill Ratner (1993)
Sarah Miller (1994-97)
Vanessa Clark (1998-99)
Lindsay Greco (2000-2004)
Stephanie Kron (2005-06)
Kylie Wright (2007-10)
Ally Courtnall (2011)

19
Christine Sanders (1993-95)
Chrissy Whalen (1996-97)
Courteney Cosso (1998-99)
Emily Ernsdorf (2000)
Mary-Frances Monroe (2001)
Jill Oakes (2002-05)
Lauren Wilmoth (2006)
Jenna Belcher (2007-09)

20
Kelly Robson (1993)
Cheryl Williams (1994)
Lari Kiremidjian (1995)
Lindsay Culp (1996-99)
Jaclyn Harwood (2000-03)

Staci Duncan

Janine Altman

Mary Castelanelli

Kathryn Lee

Valerie Henderson (2004)
Kristina Larsen (2006-09)
Kylie Facinelli (2010)
Chelsea Stewart (2011)

21
Gina Dartt (1993-95)
Bree Edwards (1996-99)
Whitney Jones (2000-03)
Theresa Oda-Burns (2005-06)
Elise Britt (2007-10)
Megan Oyster (2011)

22
Kristi Blankinship (1993)
Katie Bernacchi (1994)
Liz Willemse (1995-96)
CiCi Peterson (1997-01)
Arianna Criscione (2003-2004)
Kelsey Davis (2005)
Jennifer Sayles (2006)
Dana Wall (2007-10)
Sam Mewis (2011)

23
Paige Viloria (1993)
Jessie Skenderian (1994-95)
Skylar Little (1996-99)
Kathryn Lee (2000-03)
Camille Toney (2004-05)
Dea Cook (2006-09)
Ariana Martinez (2010-11)

24
Molly Barnes (1993)
Mary Everett (1994)
Shanelle Eng (1995)
Rhi Tanaka (1996-97)
Sarah Lazaro (1998-99)
Victoria Bloom (2000-01)
Michelle Gleason (2003-05-06)
Hannah Mac Kechnie (2008)
Iman Bearde (2009-10)

25
Kellie Williams (1994)
Cassie Campbell (1995)
Chrysta Elliott (1998)
Katherine Bjazevich (2000-01)
Danesha Adams (2004-07)
Taylor Cochran (2007-10)

26
Michelle Kaping (1994-95)
Courtney Arrigo (1998-99)
Alma Playle (2004)
Whitney Sharpe (200-09)

27
Kristy Kirkeide (1994)
Sarah Morgan (1998-00)
Amy Fazio (2001)
Britney Scannell (2006-07)
Iman Bearde (2009)
Chante' Sandiford (2010-11)

28
Sarah Connell (1994-95)
Kristine Brittingham (2000)
Kendal Billingsley (2001)
Julia Jones (2002)
Jessica Harris (2003-05-06)
Nicki Friedberg (2007)
Robyn Dutton (2008-09)

29
Crystal James (2001-2004)
Nicole Sweetman (2007-08)

30
Katie Greenwood (1999-00)
Ashley Thompson (2004-05-06)

32
Alana Munger (2010-11)

77
Courtney Proctor (2011)

Valerie Henderson

Danesha Adams (2004-07)

F/MF • Shaker Heights, OH

Three-time NSCAA All-American (2005-07) ... Two-time Soccer America All-American (2005 & '07) ... NCAA All-Tournament Team in 2004 & 2005.

YEAR	GP-GS	SH	GLS	GWG	A	PTS
2004	25-23	78	12	5	4	28
2005	26-26	95	21	9	4	46
2006	19-19	80	12	7	4	28
2007	24-24	67	15	5	8	38
Totals	**94-92**	**320**	**60**	**26**	**20**	**140**

Traci Arkenberg (1994-97)

F • Palos Verdes Estates, CA

UCLA's first All-American (1997) ... First women's soccer player inducted into UCLA Athletics Hall of Fame ... Ranks second at school in scoring (169 pts.).

YEAR	GP-GS	SH	GLS	GWG	A	PTS
1994	18-18	110	14	7	4	32
1995	20-20	106	18	6	7	43
1996	18-18	106	17	6	8	42
1997	22-22	129	22	7	8	52
Totals	**78-78**	**451**	**71**	**26**	**27**	**169**

Lauren Barnes (2007-10)

D • Upland, CA

Earned NSCAA third-team All-America honors in 2010 ... First-team All-Pac-10 selection in 2010 ... Soccer America Freshman All-American (2007).

YEAR	GP-GS	SH	GLS	GWG	A	PTS
2007	24-24	11	1	0	3	5
2008	25-24	19	0	0	6	6
2009	25-25	17	2	1	10	14
2010	22-22	19	5	2	6	16
Totals	**96-95**	**66**	**8**	**3**	**25**	**41**

Lauren Cheney (2006-2009)

F • Indianapolis, IN

UCLA's only four-time first-team All-American ... Soccer America National Player of the Year (2007) ... Ranks No. 1 all-time at UCLA in scoring (173 pts.).

YEAR	GP-GS	SH	GLS	GWG	A	PTS
2006	21-20	96	19	8	1	39
2007	23-23	88	23	9	11	57
2008	22-21	99	11	6	9	31
2009	23-22	98	18	5	10	46
Totals	**89-86**	**381**	**71**	**28**	**31**	**173**

Abby Dahlkemper (2011)

D • Menlo Park, CA

NSCAA Third-Team All-American as a freshman in 2011 ... First-Team NSCAA All-Pacific Region (2011) ... First-Team All-Pac-12 selection (2011) .

YEAR	GP-GS	SH	GLS	GWG	A	PTS
2011	21-21	13	0	0	2	2

Christina DiMartino (2005-08)

MF • Massapequa, NY

Three-time NSCAA All-American (2006-08) ... MAC Hermann Trophy finalist (2008) ... Soccer America MVP Team (2006-08) ... Pac-10 POY (2008)

YEAR	GP-GS	SH	GLS	GWG	A	PTS
2005	26-26	37	5	2	5	15
2006	21-21	46	5	1	7	17
2007	24-24	53	6	1	12	24
2008	25-24	40	6	2	6	18
Totals	**96-95**	**176**	**22**	**6**	**30**	**74**

Erin Hardy (2005-08)

D • Costa Mesa, CA

NSCAA All-American (2008) ... All-Pac-10 selection (2006-08) ... NSCAA All-Region selection (2007) ... Pac-10 All-Freshman Team (2005).

YEAR	GP-GS	SH	GLS	GWG	A	PTS
2005	25-25	2	0	0	0	0
2006	21-21	0	0	0	0	0
2007	15-15	0	0	0	0	0
2008	24-24	3	0	0	2	2
Totals	**85-85**	**5**	**0**	**0**	**2**	**2**

Valerie Henderson (2004-08)

GK • Orinda, CA

NSCAA All-American (2005) ... Soccer America Freshman All-American (2004) ... NCAA All-Tournament Team (2004) ... UCLA career win leader (76).

YEAR	GP-GS	Min.	Sv.	SHO	GA	GAA	W-L-T
2004	25-25	2278	65	12	17	0.67	18-7-0
2005	25-24	2057	45	10	12	0.53	20-2-2
2006	21-21	1869	61	8	15	0.72	18-3-0
2007	24-24	2100	69	8	14	0.60	20-2-2
Totals	**95-94**	**8305**	**240**	**38**	**58**	**0.63**	**76-14-4**

Sydney Leroux (2000-09)

F • Vancouver, BC, Canada

Two-time NSCAA All-American (2009 and '10) ... MAC Hermann Trophy Semifinalist (2009) ... Soccer America MVP Team (2009 and '10).

YEAR	GP-GS	SH	GLS	GWG	A	PTS
2008	19-18	50	5	2	6	16
2009	24-24	98	23	7	2	48
2010	20-20	77	13	6	1	27
2011	21-21	89	16	8	3	35
Totals	**84-83**	**314**	**57**	**23**	**12**	**126**

Erin Hardy

Tracey Milburn (1998-2000)

F • Moorpark, CA

NSCAA All-American (2000) ... Pac-10 Player of the Year (2000) ... Three-time All-Pac-10 (1998-00) ... Played on school's first College Cup team.

YEAR	GP-GS	SH	GLS	GWG	A	PTS
1998	22-15	66	11	2	3	25
1999	21-21	50	9	2	6	24
2000	24-24	83	13	1	6	32
Totals	**67-60**	**199**	**33**	**5**	**15**	**81**

Mary-Frances Monroe (2001)

MF • Tariffville, CT

Four-time NSCAA All-American ... NSCAA All-American at UCLA in 2001 ... Three-time All-American at UConn ... MAC Hermann Trophy finalist (1999-01).

YEAR	GP-GS	SH	GLS	GWG	A	PTS
2001	23-23	106	12	6	4	28

Iris Mora (2002-05)

F • Cancun, Mexico

Three-time NSCAA All-American (2003-05) ... UCLA's career assist leader (38) ... Ranks fourth in career scoring at UCLA (104 pts.).

YEAR	GP-GS	SH	GLS	GWG	A	PTS
2002	14-6	27	7	1	0	14
2003	25-22	61	13	6	14	40
2004	19-19	34	4	3	9	17
2005	26-26	35	9	4	15	33
Totals	**84-73**	**157**	**33**	**14**	**38**	**104**

Jill Oakes (2002-05)

D/MF • West Hills, CA

Two-time NSCAA All-American (2004-05) ... Soccer America MVP Team (2005) ... MAC Hermann Trophy semifinalist (2006).

YEAR	GP-GS	SH	GLS	GWG	A	PTS
2002	19-18	39	3	1	4	10
2003	19-18	24	1	1	2	4
2004	25-25	35	3	2	2	8
2005	26-26	34	3	0	6	12
Totals	**89-87**	**132**	**10**	**4**	**14**	**34**

Nandi Pryce (2000-03)

D • Casselberry, FL

Two-time NSCAA All-American (2002-03) ... Soccer America MVP Team (2002 and '03) ... Co-Pac-10 Player of the Year (2003).

YEAR	GP-GS	SH	GLS	GWG	A	PTS
2000	6-4	6	0	0	1	1
2001	14-13	13	0	0	0	0
2002	21-21	13	1	0	1	3
2003	25-24	24	0	0	5	5
Totals	**66-62**	**56**	**1**	**0**	**7**	**9**

Stephanie Rigamat (2000-01)

F • La Crescenta, CA

NSCAA All-American in 2001 ... Hermann Trophy Candidate in 2001 ... Soccer America MVP Team (2000) ... Played on school's first College Cup team.

YEAR	GP-GS	SH	GLS	GWG	A	PTS
2000	24-18	55	13	8	11	37
2001	23-23	67	13	4	4	30
Totals	**47-41**	**122**	**26**	**12**	**15**	**67**

Rhi Tanaka (1996-97)

D • Huntington Beach, CA

NSCAA All-American in 2007 ... NSCAA All-Far-West Region in 1996 and '97 ... First-team All-Pac-10 (1997) ... Transfer from USC.

YEAR	GP-GS	SH	GLS	GWG	A	PTS
1996	13-12	3	1	0	0	2
1997	22-22	4	0	0	1	1
Totals	**35-34**	**7**	**1**	**0**	**1**	**3**

Nandi Pryce

Tracey Milburn

Jill Oakes

1995 UCLA Bruins

2000 UCLA Bruins

1993

Joy Fawcett — 10-6-1

9/7	@ So. Cal. College	W , 11-0
9/10	Pepperdine	L, 2-4 (OT)
9/13	vs. USC	W, 6-0
9/16	Cal State Fullerton	W, 3-1
9/16	UCSD	L, 2-3 (OT)
9/26	CS San Bernardino	L, 1-2
9/29	Cal Baptist	W, 1-0
10/6	@ Pepperdine	L, 0-4
10/8	@ LMU	W, 1-0
10/9	Chico State	T, 1-1 (OT)
10/17	UC Irvine	W, 3-1
10/22	@ Cal State Fullerton	W, 1-0
10/26	LMU	W, 3-1
10/29	USC	W, 2-0
10/30	Washington State	L, 2-4 (OT)
11/6	@ San Diego St.	W, 4-1
11/7	@ San Diego	L, 0-1

1994

Joy Fawcett — 11-4-3

9/3	@ LMU	W, 4-1
9/5	San Diego	W, 2-1
9/10	Santa Clara	L, 0-2
9/15	vs. Washington St.	T, 0-0 (OT)
9/16	vs. Hawaii	W, 1-0
9/18	@ New Mexico	W, 2-1(OT)
9/25	Cal Poly SLO	L, 0-2 (OT)
9/27	@ USC	W, 1-0
10/1	Arizona	W, 4-0
10/3	@ UC Irvine	T, 0-0 (OT)
10/6	@ Pepperdine	W, 1-0
10/9	UCSB	L, 0-2
10/12	USC	W, 3-1 (OT)
10/21	Cal State Fullerton	W, 1-0
10/23	SDSU	W, 1-0
10/30	Stanford	T, 1-1 (OT)
11/5	@ Cal	L, 0-1
11/6	@ San Francisco	W, 3-1

1995

Joy Fawcett — 14-4-2 / 5-2 Pac-10 (2nd)

9/2	vs. Colgate	W, 5-1
9/3	vs. Virginia	T, 1-1 (OT)
9/8	@ San Diego St.	T, 2-2 (OT)
9/9	@ San Diego	W, 1-0
9/16	@ Arizona	W, 3-1
9/19	USC	W, 4-1
9/22	@ UC Santa Barbara	W, 4-0
9/24	St. Mary's	W, 2-0
9/29	Washington	W, 1-0
10/1	UC Irvine	L, 1-3 (OT)
10/4	@ Cal State Fullerton	W, 1-0
10/6	Cal	W, 2-0
10/13	Washington State	W, 1-0
10/17	LMU	W, 2-1
10/22	@ Stanford	L, 1-2
10/30	@ Cal State Northridge	W, 3-0
10/27	@ Oregon St.	L, 0-3
10/30	Nebraska	W, 1-0 (OT)
11/4	vs. San Francisco	W, 3-1
11/11	Washington *(NCAA 1st Rd.)*	L, 1-2

1996

Joy Fawcett — 11-7-1 / 4-3 Pac-10 (4th)

9/5	@ Cal Poly SLO	L, 0-1
9/8	Arizona	W, 6-0
9/10	@ Cal State Northridge	L, 1-2
9/13	@ North Carolina	L, 1-3
9/15	Duke	L, 1-2
9/22	Hawai'i	W, 2-0
9/25	Fresno State	W, 3-0
9/27	San Diego	T, 0-0 (OT)
9/29	@ UC Irvine	W, 5-1
10/2	Cal State Fullerton	W, 1-0
10/6	San Diego State	W, 2-1
10/16	@ Pepperdine	W, 3-2
10/18	@ Washington	W, 1-0 (OT)
10/20	@ Washington St.	W, 2-0
10/23	@ USC	L, 2-3
10/27	@ Cal	L, 1-2 (OT)
10/29	@ San Francisco	W, 3-2 (OT)
11/1	Oregon State	W, 2-0
11/3	Stanford	L, 1-2 (OT)

1997

Joy Fawcett — 19-3 / 9-0 Pac-10 (1st)

8/30	@ San Diego St.	W, 2-0
9/2	San Jose State	W, 4-1
9/5	@ Cal State Fullerton	W, 4-1
9/7	Pepperdine	W, 3-0
9/10	UC Irvine	W, 3-2
9/19	@ Rutgers	W, 2-0
9/20	vs. Connecticut	L, 0-1
9/26	@ San Diego	W, 4-1
9/29	BYU	L, 1-3
10/5	San Francisco	W, 3-1
10/10	@ California	W, 1-0
10/12	@ Stanford	W, 2-1
10/17	@ Oregon	W, 6-0
10/19	@ Oregon St.	W, 3-0
10/26	USC	W, 3-1
10/31	Arizona	W, 2-1
11/2	ASU	W, 3-0
11/7	Washington	W, 2-0
11/9	Washington State	W, 4-0
11/16	@ Portland *(NCAA 1st Rd.)*	W, 1-0
11/22	@ SMU *(NCAA 2nd Rd.)*	W, 3-2
11/29	@ Notre Dame *(NCAA Quarterfinal)*	L, 0-8

1998

Todd Saldana — 17-4-1 / 7-2 Pac-10 (T-1st)

9/1	Navy	W, 3-0
9/4	Cal Poly SLO	W, 1-0
9/6	San Diego State	L, 0-1
9/12	vs. Loyola (Baltimore)	W, 5-0
9/13	vs. UNC-Charlotte	W, 1-0
9/18	Nebraska	W, 5-1
9/20	vs. Baylor	W, 1-0
9/23	Cal State Fullerton	W, 2-1 (2OT)
9/27	San Diego	T, 2-2 (2OT)
9/30	@ UC Irvine	W, 1-0
10/3	vs. Villanova	W, 1-0
10/4	@ Hawaii	W, 4-1
10/9	@ Washington	W, 2-0
10/11	@ Washington St.	W, 3-0
10/16	California	L, 1-2 (2OT)
10/18	Stanford	W, 2-1
10/23	Oregon	W, 2-0
10/25	Oregon State	W, 4-1
11/1	@ USC	L, 4-5
11/6	@ Arizona	W, 4-0
11/8	@ ASU	W, 2-1
11/14	BYU *(NCAA 2nd Rd.)*	L, 0-2

1999

Jillian Ellis — 15-5-1 / 6-2-1 Pac-10 (3rd)

8/28	@ Cal State Fullerton	W, 4-1
9/4	vs. Florida	L, 1-3
9/6	vs. Maryland	W, 1-0
9/10	vs. UNC-Charlotte	W, 7-0
9/12	@ Wake Forest	W, 1-0
9/17	UC Irvine	W, 2-0
9/22	Cal Poly SLO	W, 5-1
9/26	@ San Diego St.	W, 3-0
10/1	vs. North Carolina	L, 0-4
10/3	vs. Texas Christian	W, 1-0
10/8	ASU	W, 5-0
10/10	Arizona	W, 6-1
10/15	Washington State	W, 2-1
10/17	Washington	T, 3-3 (OT)
10/22	@ Stanford	L, 0-6
10/24	@ California	W, 3-2 (OT)
10/29	@ Oregon St.	W, 2-0
10/31	@ Oregon	L, 1-2
11/7	USC	W, 3-0
11/13	San Diego *(NCAA 2nd Rd.)*	W, 2-1(OT)
11/20	@ Santa Clara *(NCAA Rd. of 16)*	L, 0-7

2000

Jillian Ellis — 19-4-1 / 6-2-1 Pac-10 (3rd)

8/25	@ Clemson	L, 0-1
8/27	vs. Georgia State	W, 5-0
9/1	vs. Georgia	W, 6-1
9/3	@ Florida	W, 4-0
9/8	vs. Vanderbilt	W, 2-0
9/10	vs. Baylor	W, 3-0
9/24	@ San Diego	W, 3-0
9/29	Fresno State	W, 3-0
10/1	@ LMU	W, 3-0
10/6	Marquette	W, 5-1
10/8	@ USC	T, 1-1(2OT)
10/13	Oregon State	W, 3-0
10/15	Oregon	W, 8-0
10/20	@ Washington St.	W, 1-0
10/22	@ Washington	L, 0-1 (OT)
10/27	Stanford	W, 5-0
10/29	Cal	W, 4-1
11/3	@ Arizona St.	L, 0-1 (2OT)
11/5	@ Arizona	W, 8-0
11/11	USC *(NCAA 2nd Rd.)*	W, 3-0
11/19	Texas A&M *(NCAA 3rd Rd.)*	W, 4-0
11/25	@ Clemson *(NCAA Quarterfinal)*	W, 2-1
12/1	vs. Portland *(NCAA Semifinal)*	W, 1-0
12/3	vs. North Carolina *(NCAA Final)*	L, 1-2

The 2003 Bruins

2001

Jillian Ellis — 20-3 / 8-1 Pac-10 (1st)

9/1	vs. Portland	W, 1-0
9/3	vs. Denver	W, 5-1
9/7	vs. Louisville	W, 7-0
9/9	vs. Syracuse	W, 2-0
9/21	@ San Diego	W, 2-0
9/28	@ James Madison	W, 2-1
9/30	@ William & Mary	W, 2-0
10/5	LMU	W, 3-0
10/7	Princeton	W, 2-0
10/12	Arizona	W, 2-0
10/14	ASU	W, 3-2
10/18	@ Santa Clara	L, 0-3
10/21	USC	W, 2-1
10/26	@ Oregon	W, 2-0
10/28	@ Oregon State	L, 1-2
11/2	Washington	W, 1-0
11/4	Washington State	W, 3-1
11/9	@ California	W, 2-0
11/11	@ Stanford	W, 1-0
11/16	Cal State Fullerton *(NCAA 1st Rd.)*	W, 3-0
11/18	Pepperdine *(NCAA 2nd Rd.)*	W, 2-1
11/25	Dayton *(NCAA Rd. of 16)*	W, 3-1
12/2	Florida *(NCAA Quarterfinal)*	L, 0-1 (2OT)

2002

Jillian Ellis — 18-4 / 8-1 Pac-10 (2nd)

8/30	USD	W, 6-0
9/6	Virginia	W, 4-3 (OT)
9/8	Penn State	L, 0-1 (2OT)
9/13	vs. San Francisco	W, 4-1
9/15	@ Hawaii	W, 2-0
9/20	@ Fresno State	W, 3-0
9/22	Cal State Northridge	W, 4-0
9/25	BYU	W, 6-0
10/4	Santa Clara	L, 1-2 (OT)
10/6	@ LMU	W, 3-2
10/11	Cal	W, 1-0
10/13	Stanford	L, 0-1
10/18	@ Arizona	W, 1-0
10/20	@ Arizona State	W, 3-0
10/27	@ USC	W, 2-0
11/1	Oregon	W, 2-0
11/3	Oregon State	W, 4-1
11/8	@ Washington	W, 2-1
11/10	@ Washington State	W, 2-1
11/15	LMU *(NCAA 1st Rd.)*	W, 4-0
11/17	USC *(NCAA 2nd Rd.)*	W, 1-0 (2OT)
11/23	Texas A&M *(NCAA Rd. of 16)*	L, 0-0 (PKs)

2003

Jillian Ellis — 20-2-3 / 8-0-1 Pac-10 (1st)

8/29	@ Santa Clara	T, 1-1 (2OT)
8/31	@ Pepperdine	W, 2-0
9/3	UC Santa Barbara	T, 0-0 (2OT)
9/5	St. Mary's	W, 1-0 (OT)
9/12	vs. Wisc.-Milwaukee	W, 4-0
9/14	vs. Oakland	W, 6-2
9/19	vs. North Carolina	L, 2-5
9/21	@ Duke	W, 2-1
10/3	@ UNLV	W, 1-0
10/7	@ San Diego	W, 2-0
10/9	Washington State	W, 2-1 (OT)
10/11	Washington	W, 3-2 (2OT)
10/17	@ Stanford	T, 0-0 (2OT)
10/19	@ California	W, 1-0
10/24	ASU	W, 4-1
10/26	Arizona	W, 4-0
10/29	LMU	W, 5-0
11/2	USC	W, 2-0
11/7	@ Oregon State	W, 3-1
11/9	@ Oregon	W, 3-2 (2OT)
11/14	San Diego *(NCAA 1st Rd.)*	W, 2-0
11/16	Pepperdine *(NCAA 2nd Rd.)*	W, 2-0
11/21	Kansas *(NCAA Rd. of 16)*	W, 1-0
11/28	Penn State *(NCAA Quarterfinal)*	W, 4-0
12/5	vs. North Carolina *(NCAA Semifinal)*	L, 0-3

2004

Jillian Ellis — 18-7 / 6-3 Pac-10 (T-1st)

8/27	San Diego	W, 4-0
8/29	@ Loyola Marymount	W, 2-1
9/5	UCSB	W, 6-1
9/10	@ Virginia	L, 1-3
9/12	vs. Maryland	L, 1-2
9/17	@ SMU	W, 2-0
9/19	@ Texas A&M	W, 1-0
9/24	Pepperdine	W, 1-0
10/1	Utah	L, 1-2
10/3	Santa Clara	W, 1-0
10/8	Oregon State	W, 4-1
10/10	Oregon	W, 6-0
10/15	@ Washington State	L, 0-1
10/17	@ Washington	W, 5-1
10/22	Stanford	W, 1-0
10/24	Cal	L, 0-1 (2OT)
10/29	@ Arizona State	W, 1-0
1/31	@ Arizona	L, 0-1
11/7	@ USC	W, 3-2 (2OT)
11/12	Pepperdine *(NCAA 1st Rd.)*	W, 1-0
11/14	San Diego *(NCAA 2nd Rd.)*	W, 3-0
11/20	Duke *(NCAA Rd. of 16)*	W, 2-0
11/27	@ Ohio State *(NCAA Quarterfinal)*	W, 1-0
12/3	vs. Princeton *(NCAA Semifinal)*	W, 2-0
12/5	vs. Notre Dame *(NCAA Final)*	L, 1-1 (PKs)

2005

Jillian Ellis — 22-2-2 / 7-0-2 Pac-10 (1st)

8/26	Long Beach State	W, 3-0
8/28	@ San Diego	W, 4-1
9/2	vs. Princeton	W, 1-0
9/4	vs. Florida Atlantic	W, 2-0
9/9	Penn State	L, 0-1 (2OT)
9/11	Colorado	W, 2-0
9/16	@ Santa Clara	W, 2-1 (OT)
9/18	@ St. Mary's	W, 4-0
9/23	Denver	W, 1-0
9/28	@ UC Santa Barbara	W, 5-0
10/2	@ Pepperdine	W, 2-1
10/7	USC	W, 3-2 (2OT)
10/14	@ Oregon	W, 3-0
10/16	@ Oregon State	W, 3-0
10/21	Washington	W, 4-0
10/23	Washington State	T, 0-0 (2OT)
10/28	@ Cal	W, 2-0
10/30	@ Stanford	T, 0-0 (2OT)
11/4	Arizona	W, 2-1 (2OT)
11/6	ASU	W, 2-1
11/11	Miss. Valley St. *(NCAA 1st Rd.)*	W, 9-0
11/13	Colorado *(NCAA 2nd Rd.)*	W, 3-0
11/19	Marquette *(NCAA Rd. of 16)*	W, 4-0
11/25	Virginia *(NCAA Quarterfinal)*	W, 5-0
12/2	vs. Florida State *(NCAA Semifinal)*	W, 4-0
12/4	vs. Portland *(NCAA Final)*	L, 0-4

2006

Jillian Ellis — 21-4 / 8-1 Pac-10 (1st)

8/25	@ Penn State	L, 1-3
8/27	vs. Maryland	W, 3-0
9/1	San Diego State	W, 1-0
9/3	Long Beach State	W, 1-0
9/8	Texas A&M	W, 2-1
9/10	UConn	W, 3-0
9/15	Cal State Northridge	W, 1-0
9/22	@ Santa Clara	L ,0-3
9/24	Pepperdine	W, 3-0
9/29	San Diego	W, 3-0
10/1	Gonzaga	W, 1-0
10/6	CAL	W, 4-1
10/8	Stanford	W, 2-0
10/15	@ USC	W, 2-1 (OT)
10/20	@ Arizona	W, 1-0
10/22	@ Arizona State	W, 2-1
10/27	Washington	W, 2-0
10/29	Washington State	W, 2-0
11/3	@ Oregon	L, 1-2
11/5	@ Oregon State	W, 4-0
11/10	UNLV *(NCAA 1st Rd.)*	W, 6-1
11/12	CS Fullerton *(NCAA 2nd Rd.)*	W, 3-1
11/17	Florida *(NCAA Rd. of 16)*	W, 3-2
11/24	Portland *(NCAA Quarterfinal)*	W, 2-1
12/1	vs. North Carolina *(NCAA Semifinal)*	L, 0-2

2007

Jillian Ellis — 20-2-2 / 9-0 Pac-10 (1st)

9/2	vs. Texas	L, 1-2
9/7	Illinois	W, 4-2
9/9	San Francisco	W, 3-0
9/14	@ San Diego	T, 0-0 (2OT)
9/16	@ Cal State Northridge	W, 3-1
9/21	@ Pepperdine	T, 1-1 (2OT)
9/23	Hawai'i	W, 6-0
9/28	Portland	W, 2-1 (OT)
10/5	@ San Diego State	W, 5-1
10/7	Santa Clara	W, 4-1
10/12	Oregon State	W, 1-0
10/14	Oregon	W, 3-0
10/19	@ Stanford	W, 2-0
10/21	@ Cal	W, 2-0
10/26	USC	W, 2-0
11/2	Arizona State	W, 3-1
11/4	Arizona	W, 3-0
11/9	@ Washington State	W, 2-0
11/11	@ Washington	W, 3-0
11/16	Cal State Fullerton *(NCAA 1st Rd.)*	W, 3-1
11/18	Oklahoma State *(NCAA 2nd Rd.)*	W, 4-0
11/23	Virginia *(NCAA Rd. of 16)*	W, 2-1 (OT)
11/30	Portland *(NCAA Quarterfinal)*	W, 3-2 (2OT)
12/7	USC *(NCAA Semifinal)*	L, 1-2

2008

Jillian Ellis — 22-1-2 / 9-0 Pac-10 (1st)

8/26	UCSB	W, 2-1
8/30	@ Portland	W, 1-0
9/1	@ Portland State	W, 7-0
9/7	UC IRVINE	W, 3-0
9/12	@ UConn	W, 3-0
9/14	vs. Brown	T, 0-0 (2OT)
9/19	Miami	W, 3-0
9/21	New Mexico	W, 3-0
9/25	@ Santa Clara	T, 0-0 (2OT)
10/3	Pepperdine	W, 1-0
10/5	San Diego	W, 3-0
10/10	Washington State	W, 2-1
10/12	Washington	W, 4-0
10/17	@ Arizona State	W, 3-0
10/19	@ Arizona	W, 2-0
10/24	@ USC	W, 2-1
10/31	Stanford	W, 1-0
11/2	Cal	W, 3-0
11/7	@ Oregon State	W, 2-1
11/9	@ Oregon	W, 2-0
11/14	Fresno State *(NCAA 1st Rd.)*	W, 5-0
11/17	San Diego *(NCAA 2nd Rd.)*	W, 1-0
11/22	USC *(NCAA Rd. of 16)*	W, 1-0
11/19	Duke *(NCAA Quarterfinal)*	W, 6-1
12/5	vs. North Carolina *(NCAA Semifinal)*	L, 0-1

2009

Jillian Ellis — 21-3-1 / 8-1 Pac-10 (2nd)

8/22	@ North Carolina	L, 2-7
8/28	@ San Diego	T, 1-1 (2OT)
8/30	@ Long Beach State	W, 4-0
9/4	@ Illinois	W, 2-1
9/6	vs. Florida	W, 3-0
9/13	Gonzaga	W, 2-0
9/18	Utah	W, 6-1
9/20	Missouri	W, 5-0
9/25	@ Cal State Northridge	W, 2-0
9/27	@ UC Santa Barbara	W, 3-1
10/2	@ Pepperdine	W, 2-0
10/9	Arizona	W, 2-0
10/11	Arizona State	W, 3-2 (2OT)
10/16	@ Cal	W, 1-0
10/18	@ Stanford	L, 0-2
10/23	Oregon	W, 5-1
10/25	Oregon State	W, 3-0
10/30	USC	W, 2-1
11/6	@ Washington	W, 2-1
11/8	@ Washington State	W, 2-0
11/13	Boise State *(NCAA 1st Rd.)*	W, 7-1
11/15	SDSU *(NCAA 2nd Rd.)*	W, 5-0
11/20	Virginia *(NCAA Rd. of 16)*	W, 3-0
11/28	Portland *(NCAA Quarterfinals)*	W, 2-1
12/4	vs. Stanford *(NCAA Semifinals)*	L, 1-2 (OT)

2010

Jillian Ellis — 13-8-2 / 5-4 Pac-10 (4th)

8/22	Cal Poly	W, 7-0
8/27	@ Wisconsin	W, 1-0
9/29	vs. Northwestern	L, 0-1
9/5	CSUN	W, 4-1
9/10	Notre Dame	W, 2-1 (2OT)
9/12	UCSB	T, 1-1 (2OT)
9/17	vs. Denver	W, 4-2
9/19	@ Colorado	L, 0-1 (2OT)
9/24	San Diego	W, 2-0
9/26	Santa Clara	W, 1-0
10/1	Pepperdine	L, 0-1
10/8	Cal	W, 1-0
10/10	Stanford	L, 0-2
10/15	@ Oregon	W, 3-1
10/17	@ Oregon State	L, 0-3
10/22	@ USC	L, 0-1
10/29	Washington	L, 0-1
10/31	Washington State	W, 2-0
11/5	@ Arizona	W, 1-0
11/7	@ Arizona State	W, 3-0
11/11	BYU *(NCAA 1st Rd.)*	T, 0-0 (W 4-3 PKs)
11/13	UCF *(NCAA 2nd Rd.)*	W, 2-1
11/19	@ Stanford *(NCAA Rd. of 16)*	L, 0-3

2011

B.J. Snow — 16-1-4 / 8-1-2 Pac-12 (2nd)

8/19	@ CSUN	W, 2-0
8/26	@ Tennessee	W, 2-1
8/28	vs. Florida	W, 2-0
9/2	@ Pepperdine	T , 1-1 (2OT)
9/4	Rutgers	W, 1-0
9/9	SMU	W, 1-0
9/11	Fresno State	W, 4-1
9/17	@ Loyola Marymount	W, 3-1
9/23	Washington	W, 1-0
9/30	Oregon	W, 1-0
10/2	Oregon State	W, 1-0
10/7	@ Cal	T, 0-0 (2OT)
10/9	@ Stanford	L, 1-4
10/14	@ Washington State	T, 0-0 (2OT)
10/21	Arizona	W, 6-1
10/23	Arizona State	W, 2-0
10/28	@ Colorado	W, 8-0
10/30	@ Utah	W, 1-0 (OT)
11/4	USC	W, 5-2
11/12	New Mexico *(NCAA 1st Rd.)*	W, 1-0
11/18	USD *(NCAA 2nd Rd.)*	T, 1-1 (2-3 Pks)

Points

1.	Lauren Cheney, 2007	57
2.	Traci Arkenberg, 1997	52
3.	Sydney Leroux, 2009	48
4.	Lauren Cheney, 2009	46
	Danesha Adams, 2005	46
6.	Traci Arkenberg, 1995	43
7.	Traci Arkenberg, 1996	42
8.	Kara Lang, 2005	40
	Iris Mora, 2003	40
10.	Lauren Cheney, 2006	39

Goals

1.	Sydney Leroux, 2009	23
	Lauren Cheney, 2007	23
3.	Traci Arkenberg, 1997	22
4.	Danesha Adams, 2005	21
5.	Lauren Cheney, 2006	19
6.	Lauren Cheney, 2009	18
	Traci Arkenberg, 1995	18
8.	Kara Lang, 2005	17
	Traci Arkenberg, 1996	17
10.	Sydney Leroux, 2011	16

Assists

1.	Iris Mora, 2005	15
2.	Iris Mora, 2003	14
3.	Christina DiMartino, 2007	12
4.	Lauren Cheney, 2007	11
	Stephanie Rigamat, 2000	11
6.	Lauren Cheney, 2009	10
	Lauren Barnes, 2009	10
	Kristy Howard, 1993	10
9.	Kara Lang, 2008	9
	Lauren Cheney, 2008	9
	Lauren Wilmoth, 2007	9
	Iris Mora, 2004	9
	Staci Duncan, 1998	9

Shots

1.	Traci Arkenberg, 1997	129
2.	Traci Arkenberg, 1994	110
3.	Mary-Frances Monroe, 2001	106
	Traci Arkenberg, 1996	106
	Traci Arkenberg, 1995	106
6.	Kara Lang, 2005	101
7.	Lauren Cheney, 2008	99
8.	Sydney Leroux, 2009	98
	Lauren Cheney, 2009	98
	Bristyn Davis, 2004	98

Sarah Lombardo

Game-Winning Goals

1.	Lauren Cheney, 2007	9
	Danesha Adams, 2005	9
3.	Sydney Leroux, 2011	8
	Lauren Cheney, 2006	8
	Stephanie Rigamat, 2000	8
6.	Sydney Leroux, 2009	7
	Danesha Adams, 2006	7
	Traci Arkenberg, 1997	7
	Traci Arkenberg, 1994	7
10.	Sydney Leroux, 2010	6
	Lauren Cheney, 2008	6
	Iris Mora, 2003	6
	Mary-Frances Monroe, 2001	6
	Traci Arkenberg, 1995	6
	Traci Arkenberg, 1996	6

Saves

1.	Gretchen Overgaard, 1994	103
2.	Lindsay Culp, 1996	91
3.	Ashley Thompson, 2008	82
4.	Lindsay Culp, 1998	81
5.	CiCi Peterson, 2001	74
6.	Amy Palmer, 1993	70
7.	Valerie Henderson, 2007	69
8.	Lindsay Culp, 1997	68
9.	Valerie Henderson, 2004	65
10.	Chante' Sandiford, 2010	63

Shutouts

1.	Ashley Thompson, 2008	13
2.	Valerie Henderson, 2004	12
	CiCi Peterson, 2000	12
4.	CiCi Peterson, 2001	11
5.	Katelyn Rowland, 2011	10
	Valerie Henderson, 2005	10
	Sarah Lombardo, 2002	10
	Lindsay Culp, 1998	10
9.	Chante' Sandiford, 2009	9
10.	Chante' Sandiford, 2010	8
	Valerie Henderson, 2007	8
	Valerie Henderson, 2006	8
	Lindsay Culp, 1997	8
	Lindsay Culp, 1996	8
	Gretchen Overgaard, 1994	8

Wins

1.	Ashley Thompson, 2008	22
2.	Chante' Sandiford, 2009	21
3.	Valerie Henderson, 2007	20
	Valerie Henderson, 2005	20
5.	CiCi Peterson, 2000	19
6.	Valerie Henderson, 2006	18
	Valerie Henderson, 2004	18
	Sarah Lombardo, 2002	18
	CiCi Peterson, 2001	18
10.	Lindsay Culp, 1998	17
	Lindsay Culp, 1997	17

Goals Against Average

(Minimum 500 minutes played)

1.	Ashley Thompson, 2008	0.25
2.	CiCi Peterson, 2000	0.44
3.	Gretchen Overgaard, 1994	0.52
4.	Valerie Henderson, 2005	0.53
5.	Sarah Lombardo, 2002	0.56
6.	CiCi Peterson, 2001	0.57
7.	Valerie Henderson, 2007	0.60
8.	Katelyn Rowland, 2011	0.61
9.	Chante' Sandiford, 2009	0.64
10.	Valerie Henderson, 2004	0.67

NCAA Tournament Single-Season Records

Points

1.	Sydney Leroux, 2009	16
2.	Kara Lang, 2005	15
3.	Lauren Cheney, 2009	14
	Danesha Adams, 2005	14
5.	Danesha Adams, 2006	11

Goals

1.	Sydney Leroux, 2009	8
2.	Kara Lang, 2005	7
3.	Danesha Adams, 2005	6
4.	Lauren Cheney, 2009	5
	Danesha Adams, 2006	5

Assists

1.	Christina DiMartino, 2007	5
2.	Lauren Cheney, 2009	4
	Lauren Wilmoth, 2009	4
	McCall Zerboni, 2005	4
	Iris Mora, 2005	4
	Iris Mora, 2004	4

Sydney Leroux

Christina DiMartino

Traci Arkenberg

Lauren Cheney

Points

1.	Lauren Cheney, 2006-09	173
2.	Traci Arkenberg, 1994-97	169
3.	Danesha Adams, 2004-07	140
4.	Sydney Leroux, 2008-11	126
5.	Iris Mora, 2002-05	104
6.	Staci Duncan, 1998-01	88
7.	Sarah-Gayle Swanson, 2000-03	87
8.	Tracey Milburn, 1998-00	81
	Venus James, 1997-99	81
10.	Lindsay Greco, 2000-04	77

Goals

1.	Lauren Cheney, 2006-09	71
	Traci Arkenberg, 1994-97	71
3.	Danesha Adams, 2004-07	60
4.	Sydney Leroux, 2008-11	57
5.	Sarah-Gayle Swanson, 2000-03	35
	Staci Duncan, 1998-01	35
7.	Iris Mora, 2002-05	33
	Tracey Milburn, 1998-00	33
9.	Kristina Larsen, 2006-09	30
	Venus James, 1997-00	30

Assists

1.	Iris Mora, 2002-05	38
2.	Lauren Cheney, 2006-09	31
3.	Christina DiMartino, 2005-08	30
4.	Traci Arkenberg, 1994-97	27
5.	Lauren Barnes, 2007-10	25
6.	Lauren Wilmoth, 2006-09	23
7.	Venus James, 1997-00	21
8.	Danesha Adams, 2004-07	20
9.	Lindsay Greco, 2000-04	19
10.	Kara Lang, 2005-09	18
	Staci Duncan, 1998-01	18

Game-Winning Goals

1.	Lauren Cheney, 2006-09	28
2.	Danesha Adams, 2004-07	26
	Traci Arkenberg, 1994-97	26
4.	Sydney Leroux, 2008-11	23
5.	Iris Mora, 2002-05	14
	Sarah-Gayle Swanson, 2000-03	14
7.	Staci Duncan, 1998-01	13
8.	Stephanie Rigamat, 2000-01	12
9.	Kristina Larsen, 2006-09	11
10.	Venus James, 1997-00	10

Shots

1.	Traci Arkenberg, 1994-97	451
2.	Lauren Cheney, 2006-09	381
3.	Danesha Adams, 2004-07	320
4.	Sydney Leroux, 2008-11	314
5.	Bristyn Davis, 2002-06	227
6.	Kristina Larsen, 2006-09	225
7.	Lindsay Greco, 2000-04	213
8.	Kara Lang, 2005-09	200
9.	Tracey Milburn, 1998-00	199
10.	Staci Duncan, 1998-01	197

Hat Tricks

1.	Traci Arkenberg, 1994-97	5
2.	Sydney Leroux, 2008-11	4
3.	Danesha Adams, 2004-07	2
	Sarah-Gayle Swanson, 2000-03	2
	14 players tied with one	

Games Played

1.	McCall Zerboni, 2005-08	98
2.	Lindsay Greco, 2000-04	97
3.	Lauren Barnes, 2007-10	96
	Dea Cook, 2006-09	96
	Lauren Wilmoth, 2006-09	96
	Christina DiMartino, 2005-08	96
7.	Valerie Henderson, 2004-07	95
	Stacy Lindstrom, 2002-06	95
	Kendal Billingsley, 2001-04	95
10.	Danesha Adams, 2004-07	94

Iris Mora

Valerie Henderson

Games Started

1.	Lauren Barnes, 2007-10	95
	Lauren Wilmoth, 2006-09	95
	Christina DiMartino, 2005-08	95
4.	Valerie Henderson, 2004-07	94
5.	Danesha Adams, 2004-07	92
6.	Kylie Wright, 2007-10	89
7.	Whitney Jones, 2000-03	88
8.	Jill Oakes, 2002-05	87
	Breana Boling, 1998-01	87
10.	Lauren Cheney, 2006-09	86
	Dea Cook, 2006-09	86

Multiple Goal Games

1.	Traci Arkenberg, 1994-97	18
2.	Lauren Cheney, 2006-09	16
3.	Sydney Leroux, 2008-11	15
	Danesha Adams, 2004-07	15
5.	Kara Lang, 2005-09	6
	Kristina Larsen, 2006-09	6
7.	Iris Mora, 2002-05	5
	Sarah-Gayle Swanson, 2000-03	5
	Staci Duncan, 1998-01	5
10.	Venus James, 1997-00	4
	Tracey Milburn, 1998-00	4

Saves

1.	Lindsay Culp, 1996-99	265
2.	Valerie Henderson, 2004-07	240
3.	CiCi Peterson, 1998-01	177
4.	Gretchen Overgaard, 1994-95	160
5.	Chante' Sandiford, 2009-11	128
6.	Ashley Thompson, 2004-08	100
7.	Amy Palmer, 1993	70
8.	Sarah Lombardo, 2001-04	54
9.	Katelyn Rowland, 2011	42
10.	Arianna Criscione, 2003-04	39

Shutouts

1.	Valerie Henderson, 2004-07	38
2.	Lindsay Culp, 1996-99	31
3.	CiCi Peterson, 1998-01	26
4.	Chante' Sandiford, 2009-Present	17
5.	Ashley Thompson, 2004-08	16
6.	Gretchen Overgaard, 1994-95	15
7.	Sarah Lombardo, 2001-04	14
8.	Katelyn Rowland, 2011	10
9.	Arianna Criscione, 2003-04	7
10.	Amy Palmer, 1993	5

Goals Against Average

(Former players only. Min. 1,000 minutes played)

1.	Ashley Thompson, 2004-08	0.39
2.	Valerie Henderson, 2004-07	0.63
3.	Sarah Lombardo, 2001-03	0.64
4.	Arianna Criscione, 2003-04	0.66
	Gretchen Overgaard, 1994-95	0.66
6.	Chante' Sandiford, 2009-11	0.73
7.	CiCi Peterson, 1998-01	0.76
8.	Lindsay Culp, 1996-99	0.96
9.	Amy Palmer, 1993	1.39

Wins

1.	Valerie Henderson, 2004-07	76
2.	Lindsay Culp, 1996-99	52
3.	CiCi Peterson, 1998-01	45
4.	Chante' Sandiford, 2009-11	37
5.	Sarah Lombardo, 2001-03	26
6.	Ashley Thompson, 2004-08	25
7.	Gretchen Overgaard, 1994-95	20
8.	Arianna Criscione, 2003-04	14
9	Katelyn Rowland, 2011-Present	13
10.	Amy Palmer, 1993	9

NCAA Tournament Career Records

Points

1.	Danesha Adams, 2004-07	41
2.	Lauren Cheney, 2006-09	38
3.	Kara Lang, 2005-09	24
4.	McCall Zerboni, 2005-08	21
	Iris Mora, 2002-05	21
6.	Christina DiMartino, 2005-08	19
7.	Sydney Leroux, 2008-11	18
8.	Kristina Larsen, 2006-09	16
9.	Lindsay Greco, 2000-04	14
10.	Bristyn Davis, 2003-06	13
	Sarah-Gayle Swanson, 2000-03	13

Goals

1.	Danesha Adams, 2004-07	19
2.	Lauren Cheney, 2006-09	14
3.	Kara Lang, 2005-09	10
4.	Sydney Leroux, 2008-11	9
5.	McCall Zerboni, 2005-08	7
6.	Kristina Larsen, 2006-09	6
	Iris Mora, 2002-05	6
8.	Christina DiMartino, 2005-08	5
	Bristyn Davis, 2003-06	5
	Lindsay Greco, 2000-04	5
	Sarah-Gayle Swanson, 2000-03	5

Assists

1.	Lauren Cheney, 2006-09	10
2.	Christina DiMartino, 2005-08	9
	Iris Mora, 2002-05	9
4.	Lauren Wilmoth, 2006-09	7
	McCall Zerboni, 2005-08	7
6.	Lauren Barnes, 2007-10	4
	Kristina Larsen, 2006-09	4
	Kara Lang, 2005-09	4
	Jill Oakes, 2002-05	4
	Lindsay Greco, 2000-04	4

NSCAA All-Americans

1997	Traci Arkenberg
	Rhiannon Tanaka (3rd)
2000	Tracey Milburn (2nd)
2001	Mary-Frances Monroe
	Stephanie Rigamat (2nd)
2002	Nandi Pryce
2003	Nandi Pryce
	Iris Mora
2004	Jill Oakes (2nd)
	Iris Mora (3rd)
2005	Jill Oakes
	Danesha Adams (2nd)
	Valerie Henderson (2nd)
2006	Lauren Cheney
	Christina DiMartino
	Danesha Adams (3rd)
2007	Lauren Cheney
	Christina DiMartino (2nd)
	Danesha Adams (3rd)
2008	Lauren Cheney
	Christina DiMartino
	Erin Hardy (2nd)
2009	Lauren Cheney
	Sydney Leroux (3rd)
2010	Sydney Leroux (3rd)
	Lauren Barnes (3rd)
2011	Sydney Leroux
	Abby Dahlkemper (3rd)

Soccer America MVPs

1997	Traci Arkenberg
2000	Stephanie Rigamat
2002	Nandi Pryce
2003	Nandi Pryce
2004	Kendal Billingsley
2005	Jill Oakes
	Danesha Adams
2006	Christina DiMartino
2007	Lauren Cheney
	Danesha Adams (2nd)
	Christina DiMartino (2nd)
2008	Lauren Cheney
	Christina DiMartino
2009	Lauren Cheney
	Sydney Leroux (2nd)
2010	Sydney Leroux
2011	Sydney Leroux

Soccer Buzz All-Americans

2000	Krista Boling
2002	Nandi Pryce
	Jill Oakes
2003	Nandi Pryce
	Iris Mora
2004	Jill Oakes (2nd)
	Bristyn Davis (HM)
2005	Jill Oakes
	Danesha Adams
	Kara Lang
2006	Lauren Cheney
	Christina DiMartino
	Danesha Adams (2nd)
	Erin Hardy (4th)
2007	Lauren Cheney
	Christina DiMartino (2nd)
	Danesha Adams (3rd)
2008	Christina DiMartino
	Erin Hardy
	Lauren Cheney (2nd)

Kara Lang

Freshman All-Americans

2000	Kathryn Lee (SB)
	Sarah-Gayle Swanson (SA, SB)
2002	Jill Oakes (SA, SB)
2004	Danesha Adams (SA, SB)
	Valerie Henderson (SA, SB 3rd)
2005	Kara Lang (SB)
	Christina DiMartino (SB)
2006	Lauren Cheney (SB)*
	Lauren Wilmoth (SB 2nd)
2007	Lauren Barnes (SA, SB 2nd)
	Kylie Wright (SB 2nd)
2008	Sydney Leroux (SB 3rd)
2009	Zakiya Bywaters (SA 2nd)
	Chelsea Cline (SA 2nd)
2011	Sam Mewis (SA)
	Abby Dahlkemer (SA)

First-team unless indicated
SB - Soccer Buzz, SA - Soccer America
* Indicates National Freshman of the Year

Academic All-Americans

2003	Sarah Lombardo (CoSIDA)
2007	Valerie Henderson (NSCAA)

CoSIDA Academic All-District

1997	Shannon Thomas
2002	Sarah Lombardo (2nd)
2003	Sarah Lombardo
2004	Kendal Billingsley (2nd)
2005	Mary Castelanelli
2006	Mary Castelanelli (3rd)
2007	Valerie Henderson
2008	Kara Lang (2nd)
2009	Jenna Belcher (3rd)
2011	Charney Burk

NSCAA Coach of the Year

2000	Jillian Ellis

NSCAA All-Region

1996	Traci Arkenberg
	Rhiannon Tanaka (2nd)
1997	Traci Arkenberg
	Rhiannon Tanaka
	Shannon Thomas (2nd)
1998	Skylar Little
	Staci Duncan (2nd)
	Lindsay Culp (3rd)
	Sommer Hammoud (3rd)
	Venus James (3rd)
1999	Venus James (3rd)
	Skylar Little (3rd)
	Tracey Milburn (HM)
2000	Tracey Milburn
	Krista Boling (2nd)
	Venus James (3rd)
2001	Mary-Frances Monroe
	Stephanie Rigamat
	Krista Boling (2nd)
	Sarah-Gayle Swanson (2nd)
2002	Nandi Pryce
	Jill Oakes (2nd)
	Whitney Jones (3rd)
2003	Nandi Pryce
	Iris Mora
	Sarah-Gayle Swanson (2nd)
	Whitney Jones (2nd)
	Jill Oakes (3rd)
2004	Iris Mora
	Jill Oakes
	Bristyn Davis (3rd)
2005	Danesha Adams
	Jill Oakes
	Valerie Henderson
	Iris Mora (2nd)
	Mary Castelanelli (3rd)
2006	Christina DiMartino
	Lauren Cheney
	Danesha Adams
	Valerie Henderson (3rd)
2007	Danesha Adams
	Christina DiMartino
	Lauren Cheney
	Erin Hard (2nd)
	Valerie Henderson (3rd)
2008	Lauren Cheney
	Ashley Thompson
	Christina DiMartino
	Erin Hardy
	McCall Zerboni (3rd)

Jillian Ellis

2009	Lauren Cheney
	Sydney Leroux
	Lauren Barnes (2nd)
	Kristina Larsen (2nd)
	Lauren Wilmoth (3rd)
2010	Lauren Barnes
	Sydney Leroux
	Kylie Wright (2nd)
2011	Abby Dahlkemper
	Sam Mewis
	Sydney Leroux
	Zakiya Bywaters

Soccer Buzz All-Region

1997	Traci Arkenberg^
	Rhi Tanaka
	Shannon Thomas (2nd)
	Sommer Hammoud (3rd)*
1998	Skylar Little
	Lindsay Culp (2nd)
	Staci Duncan (3rd)
	Breana Boling (3rd)
	Venus James (3rd)
1999	Tracey Milburn (2nd)
	Skylar Little (3rd)
2000	Tracey Milburn
	Krista Boling (2nd)
	Stephanie Rigamat (3rd)
	Karissa Hampton (3rd)
2001	Stephanie Rigamat
	Mary-Frances Monroe
	Krista Boling (2nd)
	Sarah-Gayle Swanson (3rd)
2002	Nandi Pryce
	Whitney Jones (2nd)
	Jill Oakes (2nd)
2003	Iris Mora
	Nandi Pryce^
	Sarah-Gayle Swanson (2nd)
	Whitney Jones (2nd)
2004	Bristyn Davis
	Jill Oakes
	Iris Mora (2nd)
	Kendal Billingsley (3rd)
2005	Danesha Adams
	Jill Oakes
	Kara Lang (2nd)
	Iris Mora (3rd)
	Mary Castelanelli (3rd)
2006	Lauren Cheney^*
	Danesha Adams
	Christina DiMartino
	Erin Hardy
	Valerie Henderson (3rd)
2007	Danesha Adams
	Lauren Cheney^
	Christina DiMartino
	Erin Hardy (2nd)
	Valerie Henderson (2nd)
2008	Lauren Cheney
	Christina DiMartino
	Erin Hardy
	Lauren Wilmoth (2nd)
	Ashley Thompson (2nd)
	Kylie Wright (3rd)

^ West Region Player of the Year
* West Region Freshman of the Year

NCAA All-Tournament

2000	Karissa Hampton
	Venus James
2003	Nandi Pryce
2004	Kendal Billingsley
	Danesha Adams
	Iris Mora
	Valerie Henderson
	Bristyn Davis
2005	Danesha Adams
	Jill Oakes
	Iris Mora
2007	Lauren Cheney
	Christina DiMartino
2008	Lauren Cheney
2009	Lauren Cheney
	Sydney Leroux

Pac-10 Coach of the Year

1997	Joy Fawcett
2003	Jillian Ellis
2007	Jillian Ellis

Pac-10 Player of the Year

1997	Traci Arkenberg
2000	Tracey Milburn
2003	Nandi Pryce (co)
2007	Lauren Cheney
2008	Christina DiMartino

Pac-10 Freshman of the Year

1997	Sommer Hammoud
1999	Jessica Winton (co)
2006	Lauren Cheney

All-Pac-12

1995	Traci Arkenberg
	Shannon Thomas
	Tiffany Brown (2nd)
	Louise Lieberman (2nd)
1996	Traci Arkenberg
	Rhiannon Tanaka (2nd)
	Shannon Thomas (2nd)
1997	Traci Arkenberg
	Rhiannon Tanaka
	Shannon Thomas
	Sommer Hammoud (2nd)
	Beth Thompson (2nd)
1998	Staci Duncan
	Tracey Milburn
	Breana Boling (2nd)
	Venus James (2nd)
1999	Tracy Milburn
	Staci Duncan (2nd)
	Venus James (2nd)
	Skylar Little (2nd)
2000	Krista Boling
	Karissa Hampton
	Tracey Milburn
	Breana Boling (2nd)
	CiCi Peterson (HM)
2001	Krista Boling
	Mary-Frances Monroe
	Stephanie Rigamat
	Sarah-Gayle Swanson
	Whitney Jones (2nd)
	Nandi Pryce (2nd)
	Breana Boling (HM)
	Bethany Bogart (HM)
2002	Whitney Jones
	Jill Oakes
	Nandi Pryce
	Iris Mora (2nd)
	Sarah-Gayle Swanson (2nd)
	Kat Lee (HM)
2003	Nandi Pryce
	Iris Mora
	Whitney Jones
	Sarah-Gayle Swanson
	Jill Oakes (2nd)
2004	Iris Mora
	Jill Oakes
	Bristyn Davis (2nd)
	Kendal Billingsley (HM)
2005	Danesha Adams
	Jill Oakes
	Valerie Henderson
	Iris Mora (2nd)
	Mary Castelanelli (HM)
	Kara Lang (HM)
	Christina DiMartino (HM)
2006	Lauren Cheney
	Danesha Adams
	Christina DiMartino
	Valerie Henderson (2nd)
	Erin Hardy (HM)
	Stacy Lindstrom (HM)
2007	Lauren Cheney
	Danesha Adams
	Christina DiMartino
	Valerie Henderson
	Erin Hardy (2nd)
	Kara Lang (2nd)
	Kylie Wright (HM)
2008	Lauren Cheney
	Christina DiMartino
	Erin Hardy
	Ashley Thompson
	Lauren Wilmoth (2nd)
	Kylie Wright (2nd)
	McCall Zerboni (HM)
2009	Lauren Cheney
	Sydney Leroux (2nd)
	Lauren Wilmoth (2nd)
	Lauren Barnes (2nd)
	Kristina Larsen (HM)
	Dea Cook (HM)
2010	Sydney Leroux
	Lauren Barnes
	Kylie Wright
	Zakiya Bywaters (HM)
	Jenna Richmond (HM)
2011	Sydney Leroux
	Zakiya Bywaters
	Abby Dahlkemper
	Sam Mewis (2nd)

Pac-12 All-Freshman Team

2005	Kara Lang
	Christina DiMartino
	Erin Hardy
2006	Lauren Cheney
	Kristina Larsen
2007	Lauren Barnes
	Kylie Wright
2008	Sydney Leroux
2009	Zakiya Bywaters
	Chelsea Cline
2010	Jenna Richmond
	Natalia Ledezma

Cici Peterson

2011	Sam Mewis
	Abby Dahlkemper
	Kately Rowland
	Caprice Dydasco

Pac-12 All-Academic

1994	Kelly Robson (2nd)
	Mari Meinhart (HM)
1995	Shannon Thomas
	Tiffany Brown (2nd)
	Melanie Hom (HM)
	Mari Meinhart (HM)
	Gretchen Overgaard (HM)
	Miriam Parsa (HM)
	Cheryl Williams (HM)
1996	Shannon Thomas
	Sarah Connell (2nd)
	Tiffany Brown (HM)
	Larisa Kiremidjian (HM)
	Mari Meinhart (HM)
1997	Shannon Thomas
	Lindsay Culp (2nd)
	Tiffany Brown (HM)
	Larisa Kiremidjian (HM)
	Beth Thompson (HM)
1998	Lindsay Culp
	Larisa Kiremidjian (2nd)
1999	Lindsay Culp
	Bethany Bogart (HM)
2000	Bethany Bogart (HM)
	Brittany Whalen (HM)
2001	Bethany Bogart (HM)
	Sarah-Gayle Swanson (HM)
	Brittany Whalen (HM)
2002	Sarah Lombardo
	Kendal Billingsley (HM)
2003	Sarah Lombardo
	Jill Oakes (HM)
	Kathryn Lee (HM)
	Kendal Billingsley (HM)
	Kim Devine (HM)
2004	Kendal Billingsley (HM)
	Kim Devine (HM)
	Mary Castelanelli (HM)
	Michelle Gleason (HM)
	Julie Hoshizaki (HM)
	Crystal James (HM)
	Jill Oakes (HM)
2005	Mary Castelanelli (HM)
	Valerie Henderson (HM)
2006	Mary Castelanelli (2nd)
	Catherine Calvert (2nd)
	Valerie Henderson (HM)
	Christina DiMartino (HM)
2007	Catherine Calvert (HM)
	Dea Cook (HM)
	Valerie Henderson (HM)
	Kara Lang (HM)
2008	Catherine Calvert (HM)
	Kara Lang (HM)
2009	Jenna Belcher
	Elise Britt (HM)
	Dana Wall (HM)
	Kara Lang (HM)
	Dea Cook (HM)
2010	Elise Britt
	Dana Wall (2nd)
2011	Charney Burk
	Jenna Richmond (HM)

All conference honors prior to 2011 are Pac-10.

UCLA Female Athlete of the Year

1997	Traci Arkenberg

UCLA Athletics Hall of Fame

2008*	Traci Arkenberg

* Indicates induction year

Points

1. 2009	214
2. 2000	205
3. 2005	198
4. 2007	190
5. 2008	181

Goals

1. 2000	76
2. 2009	70
2005	70
4. 2007	63
5. 2008	60

Assists

1. 2009	74
2007	64
3. 2008	61
4. 2005	58
5. 2003	57

Shots

1. 2003	501
2. 2008	492
3. 2001	470
4. 2000	465
5. 2005	456

Saves

1. 1994	109
2. 1996	91
3. 2008	88
4. 1998	83
5. 2007	78

Fewest Goals Allowed

1. 2008	6
2. 2000	10
3. 2005	12
4. 2002	13
1994	13

Goals Against Avg.

1. 2008	0.23
2. 2000	0.41
3. 2005	0.45
4. 2002	0.57
5. 2001	0.60

Best Home Record

1. 2008 (14-0-0)	1.000
2007 (14-0-0)	1.000
2006 (16-0-0)	1.000
2009 (12-0-0)	1.000
2000 (8-0-0)	1.000

Best Road Record

1. 2008 (8-0-1)	.944
2005 (8-0-1)	.944
3. 2001 (10-1-0)	.909
1997 (10-1-0)	.909
5. 2003 (7-0-2)	.888

OT Games (Record)

1. 2003	7 (4-0-3)
1994	7 (3-1-3)
3. 2005	6 (3-1-2)
4. 2007	5 (3-0-2)
2002	5 (2-3-0)

Wins

1. 2008	22
2005	22
3. 2006	21
2009	21
5. 2007	20
2003	20
2001	20

Winning Pct.

1. 2008 (22-1-2)	.920
2. 2005 (22-2-2)	.885
3. 2007 (20-2-2)	.875
4. 2001 (20-3-0)	.870
5. 1997 (19-3-0)	.864

Shutouts

1. 2008	19
2. 2005	18
3. 2003	15
2000	15
5. 2011	13
2006	13
2004	13
2001	13

Miscellaneous Records

Team (Single Game)

Most Goals Scored (All Games)	11 vs. So. Calif. College (9/7/93)
Most Goals Scored (vs. Division I)	9 vs. Miss. Valley St. (11/11/05)
Most Goals Allowed	8 vs. Notre Dame (11/29/97)
Most Shots Taken (All Games)	49 vs. So. Calif. College (9/7/93)
Most Shots Taken (vs. Division I)	41 vs. Louisville (9/7/01)
Fewest Shots Taken (All Games)	2 vs. Santa Clara (11/20/99)
Fewest Shots Taken (vs. Division I)	2 vs. Santa Clara (11/20/99)
Fewest Shots Allowed (All Games)	0 vs. So. Calif. College (9/7/93)
Fewest Shots Allowed (vs. Division I)	0 vs. Miss. Valley St. (11/11/05)
	0 vs. Texas A&M (11/23/02)

Individual (Single-Game)

Most Goals	4, Sydney Leroux (11/13/09 vs. Boise St., 8/22/10 vs. Cal Poly)
	4, Lauren Cheney (9/23/07 vs. Hawai'i)
	4, Danesha Adams (11/25/05 vs. Virginia)
	4, Traci Arkenberg (9/29/96 vs. UC Irvine)
Most Assists	3, (Six players tied with three assists in one game)
Most Points	9, Traci Arkenberg (9/29/96 vs. UC Irvine)
Most Saves	17, Gretchen Overgaard (10/29/94 vs. Stanford)
Quickest Goal Scored	00:11, Stephanie Rigamat (9/24/00 vs. USD)

Streaks (Team)

Consecutive Wins	17 (9/23/07 - 11/30/07)
Unbeaten Streak	22 (8/26/08 - 11/29/08)
Consecutive Home Wins	67 (11/4/05 - 10/1/10)
Home Unbeaten Streak	73 (9/11/05 - 10/1/10)
Consecutive Shutouts	10 (8/30/08 - 10/5/08)

Streaks (individual Single-Season)

Consecutive Shutouts	6, CiCi Peterson (9/3/00 - 10/1/00)
Consecutive Shutout Minutes	540, CiCi Peterson (9/3/00 - 10/1/00)
Consecutive Games With a Point	12, Traci Arkenberg (9/26 - 11/9/97)
Consecutive Games With a Goal	9, Traci Arkenberg (9/26 - 10/31/97)

Freshman Season Records

Goals	19, Lauren Cheney (2006)
Assists	9, Staci Duncan (1998)
Points	40, Kara Lang (2005)
Game-Winning Goals	8, Lauren Cheney (2006)
Shots	110, Traci Arkenberg (1994)
Saves	103, Gretchen Overgaard (1994)
Shutouts	12, Valerie Henderson (2004)
Wins	18, Valerie Henderson (2004)
GAA (Min. 10 Games)	0.52, Gretchen Overgaard (1994)

Cumulative Statistics (UCLA)

Year	Shots	C-E	G	A	Pts	GA	GAA	SHO	Saves	W-L-T (conf.)
1993	256	5-1	43	32	118	23	1.25	6	71	10-6-1 (—)
1994	331	6-0	24	22	70	13	0.64	8	109	11-4-3 (—)
1995	301	4-1	39	34	112	18	0.84	9	75	14-4-2 (5-2-0, 2nd)
1996	296	8-0	37	34	108	21	1.02	8	91	11-7-1 (4-3-0, T-4th)
1997	371	5-0	56	44	156	23	1.05	10	73	19-3-0 (9-0-0, 1st)
1998	372	7-0	50	41	141	18	0.79	11	83	17-4-1 (7-2, T-1st)
1999	307	7-0	52	39	143	32	1.50	9	68	15-5-1 (6-2-1, 3rd)
2000	465	9-0	76	53	205	10	0.41	15	66	19-4-1 (6-2-1, 3rd)
2001	470	13-1	51	27	129	14	0.60	13	76	20-3-0 (8-1-0, 1st)
2002	416	9-0	55	44	154	13	0.57	12	38	18-4-0 (8-1-0, 2nd)
2003	501	9-0	57	57	171	19	0.73	15	60	20-2-3 (8-0-1, 1st)
2004	367	22-0	50	43	143	17	0.66	13	70	18-7-0 (6-3-0, T-1st)
2005	456	21-1	70	58	198	12	0.45	18	57	22-2-2 (7-0-2, 1st)
2006	452	12-0	53	39	145	19	0.75	13	73	21-4-0 (8-1-0, 1st)
2007	392	11-1	63	64	190	16	0.65	12	78	20-2-2 (9-0-0, 1st)
2008	492	6-0	60	61	181	6	0.23	19	88	22-1-2 (9-0-0, 1st)
2009	438	13-1	70	74	214	22	0.87	12	74	21-3-1 (8-1-0, 2nd)
2010	337	9-0	34	31	99	20	0.84	9	71	13-8-2 (5-4-0, 4th)
2011	396	7-0	44	48	136	12	0.55	13	53	16-1-4 (8-1-2, 2nd)
Totals	7477	183-6	984	855	2813	328	0.74	225	1374	327-74-26 (121-23-9)

Cumulative Statistics (Opponents)

Year	Shots	C-E	G	A	Pts	GA	GAA	SHO	Saves	Total Min
1993	158	4-0	23	15	61	43	2.35	2	103	1650
1994	252	4-1	13	9	35	24	1.18	6	110	1830
1995	210	7-1	18	12	48	39	1.83	1	103	1920
1996	234	8-0	21	16	58	37	1.79	2	105	1860
1997	201	11-1	23	19	65	56	2.55	2	123	1980
1998	203	10-2	18	15	51	50	2.20	2	137	2047
1999	182	18-2	32	22	86	52	2.43	3	122	1925
2000	151	5-0	10	9	29	76	3.09	3	170	2213
2001	173	15-1	14	5	33	51	2.19	2	180	2099
2002	109	12-0	13	8	34	55	2.43	3	153	2039
2003	166	9-0	19	16	54	57	2.18	3	177	2352
2004	192	5-1	17	9	43	50	1.94	3	149	2321
2005	155	10-1	12	13	37	70	2.61	4	146	2414
2006	202	10-0	19	21	59	53	2.10	2	140	2275
2007	178	7-0	16	15	47	63	2.54	1	137	2228
2008	201	10-0	6	5	17	60	2.33	3	176	2315
2009	219	11-0	22	23	67	70	2.76	1	149	2287
2010	201	16-1	20	17	57	34	1.44	9	110	2132
2011	141	7-0	12	12	36	44	2.00	2	133	1977
Totals	3528	179-11	328	261	917	984	2.22	54	2623	39864

Player	GP	GS	Sh	G	GWG	A	Pts
Danesha Adams (2004-07)	94	92	320	60	26	20	140
Janine Altman (1997-98)	30	11	5	0	0	3	3
Lindsey Appezzato (2004)	6	0	1	0	0	0	0
Traci Arkenberg (1994-97)	78	78	451	71	26	27	169
Courtney Arrigo (1999)	2	0	0	0	0	0	0
Lauren Barnes (2007-10)	96	95	65	8	3	25	41
Molly Barnes (1993-94)	25	22	9	0	0	0	0
Sherice Bartling (1995-96)	38	24	68	7	2	11	25
Meredith Bean (1993)	13	13	14	3	0	1	7
Iman Bearde (2009-10)	35	0	6	1	1	2	4
Jenna Belcher (2007-09)	32	26	11	1	1	7	9
Kendal Billingsley (2001-04)	95	59	69	12	5	5	29
Katherine Bjazevich (2000-03)	54	1	35	4	0	4	12
Kristi Blankinship (1993)	17	17	16	3	1	0	0
Victoria Bloom (2000-02)	30	0	18	2	0	1	5
Bethany Bogart (1998-01)	89	75	40	3	2	16	22

Player	GP	GS	Sh	G	GWG	A	Pts
Breana Boling (1998-01)	90	87	160	18	7	9	45
Krista Boling (1998-01)	87	80	12	2	0	3	7
Chelsea Braun (2010-11)	24	8	11	1	0	0	2
Elise Britt (2007-10)	53	16	26	1	0	5	7
Kristine Brittingham (2000-01)	2	0	0	0	0	0	0
Tiffany Brown (1994-97)	79	79	17	1	0	7	9
Charney Burk (2010-11)	39	20	19	0	0	5	5
Zakiya Bywaters (2009-11)	69	67	115	8	1	17	33
Catherine Calvert (2005-08)	86	39	10	1	1	2	4
Jayme Cargnoni (2002)	3	0	0	0	0	0	0
Jennifer Carlson (1993)	4	0	1	0	0	1	1
Mary Castelanelli (2003-06)	62	56	35	3	1	12	18
Lauren Cheney (2006-09)	89	86	381	71	28	31	173
Vanessa Clark (1998-99)	32	23	23	2	1	3	7
Chelsea Cline (2009-11)	67	35	46	5	1	9	19
Taylor Cochran (2007-10)	17	0	5	0	0	0	0

Player	GP	GS	Sh	G	GWG	A	Pts
Sarah Connell (1994-97)	46	16	36	2	1	5	9
Dea Cook (2006-09)	96	86	20	4	2	2	10
Courteney Cosso (1998-99)	21	0	14	2	0	0	4
Ally Courtnall (2011)	19	10	48	6	2	3	15
Abby Dahlkemper (2011)	21	21	13	0	0	2	2
Brittany Dankworth (2004)	2	0	0	0	0	0	0
Gina Dartt (1993-95)	51	24	35	2	1	3	7
Bristyn Davis (2003-06)	93	82	227	26	4	17	69
Kim Devine (2002-04)	72	37	97	16	6	5	37
Christina DiMartino (2005-08)	96	95	176	22	6	30	74
Staci Duncan (1998-01)	89	59	197	35	13	18	88
Kelly Durbin (2001)	8	0	1	0	0	0	0
Robyn Dutton (2008)	1	0	1	0	0	0	0
Caprice Dydasco (2011)	21	17	7	0	0	4	4
Bree Edwards (1996-99)	73	51	22	1	0	7	9
Lauren Emblem (1998-01)	58	12	38	6	2	3	15

Player	GP	GS	Sh	G	GWG	A	Pts
Emily Ernsdorf (2000-02)	20	0	6	0	0	1	1
Christina Eskridge (2003)	3	0	0	0	0	0	0
Mary Everett (1994)	1	0	0	0	0	0	0
Kylie Facinelli (2010)	3	0	0	0	0	0	0
Amy Fazio (2001-03)	86	56	18	1	0	10	12
Brooke Flamson (1999)	8	2	2	0	0	1	1
Nicki Friedberg (2007)	2	0	0	0	0	0	0
Barbie Gil (1993-94)	15	5	36	6	2	2	14
Michelle Gleason (2003-06)	57	11	19	0	0	2	2
Lindsay Greco (2000-04)	97	85	213	29	7	19	77
Sommer Hammoud (1997-98)	43	41	37	2	0	4	8
Karissa Hampton (1997-00)	78	67	41	1	0	5	7
Erin Hardy (2005-08)	85	85	5	0	0	2	2
Jessica Harris (2003-06)	32	3	5	0	0	0	0
Melanie Hom (1994-95)	26	16	28	3	1	2	8
Julie Hoshizaki (2004)	16	0	0	0	0	1	1

Player	GP	GS	Sh	G	GWG	A	Pts
Kristy Howard (1993)	17	16	35	3	1	10	16
Erika Inlay (1993)	7	1	4	1	0	1	3
Venus James (1997-00)	89	63	192	30	10	21	81
Crystal James (2001-04)	45	16	38	4	3	10	18
Julia Jones (2002)	3	0	0	0	0	0	0
Whitney Jones (2000-03)	92	88	146	11	3	12	34
Michelle Kaping (1994-95)	18	10	12	0	0	3	3
Sarah Killion (2011)	21	11	8	0	0	2	2
Larisa Kiremidjian (1995-98)	74	63	95	14	2	7	35
Coco Kleinert (2005-08)	8	0	3	0	0	0	0
Julie Koudelka (1994-96)	41	39	10	0	0	2	2
Stephanie Kron (2003-06)	57	15	60	5	0	8	18
Molly Kruger (2006)	19	2	10	0	0	0	0
Kara Lang (2005-09)	74	72	264	32	7	19	83
Kristina Larsen (2006-09)	92	53	225	30	11	11	71
Natalia Ledezma (2010)	18	10	3	0	0	0	0

Player	GP	GS	Sh	G	GWG	A	Pts
Kathryn Lee (2000-03)	91	84	5	0	0	3	3
Lucretia Lee (2009-11)	65	50	11	0	0	1	1
Sydney Leroux (2008-11)	84	83	314	57	23	12	126
Louise Lieberman (1995-98)	78	37	101	7	2	17	31
Michele Lieberman (1994-96)	41	33	38	5	2	6	16
Stacy Lindstrom (2002-06)	95	83	118	9	1	16	34
Skylar Little (1996-99)	84	68	13	0	0	5	5
Jodi Loeffler (1993)	11	0	6	2	0	0	4
Courtney Lovelace (2010)	8	0	1	0	0	0	0
Anne Luke (1996)	6	0	3	0	0	0	0
Sierra Mack (2010)	3	0	0	0	0	0	0
Caitlyn Mac Kechnie (2005-08)	61	5	36	5	1	13	23
Hannah Mac Kechnie (2008)	1	0	0	0	0	0	0
Michelle Mangiardi (2001-02)	20	0	12	1	0	0	2
Adrienne Manwaring (1993)	8	8	3	0	0	0	0
Arianna Martinez (2010-11)	42	16	30	0	0	3	3

Player	GP	GS	Sh	G	GWG	A	Pts
Kylie McCarthy (2011)	21	1	20	4	3	3	11
Brynn McGrath (2004)	12	6	1	1	0	0	2
Amelia Mathis (2008-11)	53	1	7	1	0	2	4
Mari Meinhart (1993-96)	72	56	74	8	2	7	23
Sophie Metz (2009)	19	5	6	0	0	2	2
Sam Mewis (2011)	21	21	54	6	0	7	19
Nancy Mikacenic (2001)	12	0	4	0	0	0	0
Tracey Milburn (1998-00)	67	60	199	33	5	15	81
Sarah Miller (1994-97)	72	46	63	7	3	5	19
Mary-Frances Monroe (2001)	23	23	106	12	6	4	28
Iris Mora (2002-05)	84	73	157	33	14	38	104
Sarah Morgan (1999-00)	28	0	13	0	0	3	3
Sonja Munevar (1993)	17	16	49	13	3	6	32
Amy Nolin (1994-95)	12	0	9	1	0	0	2
Kerry Norris (1996-97)	1	0	0	0	0	0	0
Jill Oakes (2002-05)	89	87	132	10	4	14	34

Player	GP	GS	Sh	G	GWG	A	Pts
Theresa Oda-Burns (2005-06)	3	1	0	0	0	0	0
Rochelle Ouchi (1996-97, '99)	33	23	15	3	2	5	11
Megan Oyster (2011)	18	7	7	1	1	0	2
Miriam Parsa (1994-95)	11	1	4	1	1	0	2
Wendy Polnaszek (1996)	8	2	1	0	0	1	1
Alma Playle (2004-07)	60	8	19	0	0	1	1
Courtney Proctor (2011)	15	2	6	0	0	0	0
Nandi Pryce (2000-03)	65	62	56	1	0	7	9
Megan Quinn (1998)	2	0	1	0	0	0	0
Jill Ratner (1993)	4	0	0	0	0	0	0
Jenna Richmond (2010-11)	42	41	50	9	2	11	29
Stephanie Rigamat (2000-01)	47	41	122	26	12	15	67
Katie Rivera (2002-03)	23	6	20	6	2	4	16
Kelly Robson (1993-95)	38	21	44	5	2	0	10
Sarah Salazar (2007)	10	0	2	0	0	1	1
Christine Sanders (1993-95)	25	7	20	3	0	1	7

Player	GP	GS	Sh	G	GWG	A	Pts
Jennifer Sayles (2004-06)	17	0	3	0	0	0	0
Britney Scannell (2006-07)	18	0	1	0	0	0	0
Crystal Shaffie (2011)	6	0	2	0	0	0	0
Whitney Sharpe (2008-09)	34	6	5	0	0	2	2
Sue Skenderian (1993-96)	65	57	18	1	1	4	6
Ahsha Smith (2009-11)	40	5	21	2	1	4	8
Jessica Stamp (2001)	9	0	3	0	0	0	0
Chelsea Stewart (2011)	20	19	15	2	2	5	9
Mary Stuart (1999)	2	0	1	0	0	0	0
Sarah-Gayle Swanson (2000-03)	88	70	180	35	14	17	87
Nicole Sweetman (2007-08)	2	0	0	0	0	1	1
Lauren Switzer (2006)	21	13	15	1	0	4	6
Rhiannon Tanaka (1996-97)	35	34	7	1	0	1	3
Shannon Thomas (1994-97)	72	71	93	12	6	8	32
Beth Thompson (1996-99)	56	39	38	2	1	2	6
Camille Toney (2004-05)	13	0	4	0	0	0	0

Player	GP	GS	Sh	G	GWG	A	Pts
Allie True (2002)	22	17	30	1	1	4	6
Caitlin Ursini (2003-05)	54	28	33	3	2	3	9
Rose Vandenberg (2005)	1	0	0	0	0	0	0
Paige Viloria (1993)	16	2	5	0	0	0	0
Dana Wall (2007-10)	74	18	32	2	0	4	8
Allison West (1993-94)	10	1	1	0	0	0	0
Brittany Whalen (2000-01)	21	4	4	1	0	0	2
Chrissy Whalen (1994-97)	12	3	11	2	1	1	5
Rosie White (2011)	20	4	19	1	0	1	2
Liz Willemse (1995-98)	42	8	47	8	1	6	22
Cheryl Williams (1994-95)	29	17	9	0	0	1	1
Summer Williams (2008-11)	72	9	24	1	0	5	7
Lauren Wilmoth (2006-09)	96	95	69	5	1	23	33
Jessica Winton (1999)	20	10	42	12	3	5	29
Tracey Winzen (1999-02)	67	41	59	6	1	6	18
Courtney Wright (2000)	12	1	1	1	1	0	2
Kylie Wright (2007-10)	90	89	92	5	1	5	15
Liz Zadro (2007-10)	66	2	20	5	0	3	13
Cassie Zappaterreno (1993)	9	0	10	1	0	3	5
Blake Zerboni (2005-07)	51	1	25	4	0	1	9
McCall Zerboni (2005-08)	98	73	99	13	5	17	33

Goalkeeping Statistics

Player	GP-GS	Min	Sv	Sho	GA	GAA	W-L-T
Arianna Criscione (2003-04)	22-15	1493	39	7	11	0.66	14-1-0
Lindsay Culp (1996-99)	73-69	6255	265	31	67	0.96	52-15-2
Kelsey Davis (2005)	8-2	298	8	1	0	0.00	2-0-0
Yiana Dimmitt (2008-10)	14-2	333	16	0	7	1.89	0-1-1
Shanelle Eng (1993-94)	7-5	438	7	1	4	0.82	3-1-0
Jaclyn Harwood (2000-02)	9-2	276	8	0	1	0.33	0-0-0
Val Henderson (2004-07)	95-94	8305	240	38	58	0.63	76-14-4
Julie Kapcala (1997-98)	7-2	309	7	1	5	1.46	2-0-0
Sarah Lombardo (2001-03)	39-31	2967	54	14	21	0.64	26-6-3
Alana Munger (2011)	4-0	180	5	0	0	0.00	0-0-0
Gretchen Overgaard (1994-95)	31-31	3014	160	15	22	0.66	20-5-5
Amy Palmer (1993)	16-15	1482	70	5	23	1.39	9-6-1
CiCi Peterson (1998-01)	64-58	5178	177	26	44	0.76	45-10-2
Joanna Quinlivan (1994-95)	5-4	466	18	2	5	0.97	3-2-0
Katelyn Rowland (2011)	20-20	1617	42	10	11	0.61	13-1-4
Chante' Sandiford (2009-11)	50-47	4413	128	18	36	0.73	37-10-3
Ashley Thompson (2005-2008)	41-28	2778	100	16	12	0.39	25-2-1
Emily Zaplatosch (2003)	2-1	78	3	0	1	1.13	0-0-0

UCLA Head Coaching History

Joy Fawcett (1993-97)

Year	Record	NCAA	Pac-10 Rec.
1993	10-6-1	—	—
1994	11-4-3	—	—
1995	14-4-2	T-17th	5-2/2nd
1996	11-7-1	—	4-3/T-4th
1997	19-3	T-5th	9-0/1st
Totals	65-24-7		18-5

Todd Saldana (1998)

Year	Record	NCAA	Pac-10 Rec.
1998	17-4-1	T-17th	7-2/T-1st

Jillian Ellis (1999-2010)

Year	Record	NCAA	Pac-10 Rec.
1999	15-5-1	T-9th	6-2-1/3rd
2000	19-4-1	2nd	6-2-1/3rd
2001	20-3	T-5th	8-1/1st
2002	18-4	T-9th	8-1/2nd
2003	20-2-3	T-3rd	8-0-1/1st
2004	18-7	2nd	6-3/T-1st
2005	22-2-2	2nd	7-0-2/1st
2006	21-4-0	T-3rd	8-1-0/1st
2007	20-2-2	T-3rd	9-0/1st
2008	22-1-2	T-3rd	9-0/1st
2009	21-3-1	T-3rd	8-1/2nd
2010	13-8-2	T-9th	5-4/4th
Totals	229-45-14		88-15-5

B.J. Snow (2011-Present)

Year	Record	NCAA	Pac-12 Rec.
2011	16-1-4	T-17th	8-1-2/2nd

All-Time Assistant Coaches

Mark Carr	2003-2006
Merry Eyman	1994
Michelle French	2002
Drew Leonard	1993
Louise Lieberman	2009-Present
Shannon MacMillan	2007-2008
Joe Mallia	2005-2006
Manny Martins	2011-Present
Katherine Mertz	2000-04
Paul Ratcliffe	1995-97
Todd Saldana	1993
Lisa Shattuck	1997-2001
B.J. Snow	2007-2010
David Vanole	1995-99

Stephanie Rigamat

Points

2011	Sydney Leroux	35
2010	Sydney Leroux	27
2009	Sydney Leroux	48
2008	Lauren Cheney	31
2007	Lauren Cheney	57
2006	Lauren Cheney	39
2005	Danesha Adams	46
2004	Bristyn Davis	34
2003	Iris Mora	40
2002	Lindsay Greco	21
2001	Stephanie Rigamat	30
2000	Stephanie Rigamat	37
1999	Jessica Winton	29
1998	Staci Duncan	31
1997	Traci Arkenberg	52
1996	Traci Arkenberg	42
1995	Traci Arkenberg	43
1994	Traci Arkenberg	32
1993	Sonja Munevar	32

Goals

2011	Sydney Leroux	16
2010	Sydney Leroux	13
2009	Sydney Leroux	23
2008	Kristina Larsen	13
2007	Lauren Cheney	23
2006	Lauren Cheney	19
2005	Danesha Adams	21
2004	Bristyn Davis	14
2003	Iris Mora	13
2002	Sarah-Gayle Swanson	9
2001	Stephanie Rigamat	13
2000	Sarah-Gayle Swanson	14
1999	Jessica Winton	12
1998	Staci Duncan	11
	Tracey Milburn	11
1997	Traci Arkenberg	22
1996	Traci Arkenberg	17
1995	Traci Arkenberg	18
1994	Traci Arkenberg	14
1993	Sonja Munevar	13

Danesha Adams

Assists

2011	Sam Mewis	7
	Jenna Richmond	7
2010	Lauren Barnes	6
2009	Lauren Cheney	10
	Lauren Barnes	10
2008	Lauren Cheney	9
	Kara Lang	9
2007	Christina DiMartino	12
2006	Christina DiMartino	7
2005	Iris Mora	15
2004	Iris Mora	9
2003	Iris Mora	14
2002	Lindsay Greco	7
2001	Sarah-Gayle Swanson	6
2000	Stephanie Rigamat	11
1999	Bethany Bogart	7
1998	Staci Duncan	9
1997	Traci Arkenberg	8
1996	Traci Arkenberg	8
1995	Traci Arkenberg	7
1994	Traci Arkenberg	4
	Michele Lieberman	4
1993	Kristy Howard	10

Game-Winning Goals

2011	Sydney Leroux	8
2010	Sydney Leroux	6
2009	Sydney Leroux	7
2008	Lauren Cheney	6
2007	Lauren Cheney	9
2006	Lauren Cheney	8
2005	Danesha Adams	9
2004	Danesha Adams	5
2003	Iris Mora	6
2002	Sarah-Gayle Swanson	5
2001	Mary-Frances Monroe	6
2000	Stephanie Rigamat	8
1999	Staci Duncan	4
1998	Staci Duncan	5
1997	Traci Arkenberg	7
1996	Traci Arkenberg	6
1995	Traci Arkenberg	6
1994	Traci Arkenberg	7
1993	Sonja Munevar	3

Chante' Sandiford

Shots

2011	Sydney Leroux	89
2010	Sydney Leroux	77
2009	Sydney Leroux	98
	Lauren Cheney	98
2008	Lauren Cheney	99
2007	Lauren Cheney	88
2006	Lauren Cheney	96
2005	Kara Lang	101
2004	Bristyn Davis	98
2003	Bristyn Davis	82
2002	Lindsay Greco	65
2001	Mary-Frances Monroe	106
2000	Tracey Milburn	83
1999	Staci Duncan	54
1998	Tracey Milburn	66
1997	Traci Arkenberg	129
1996	Traci Arkenberg	106
1995	Traci Arkenberg	106
1994	Traci Arkenberg	110
1993	Sonja Munevar	49

Saves

2011	Katelyn Rowland	42
2010	Chante' Sandiford	63
2009	Chante' Sandiford	60
2008	Ashley Thompson	82
2007	Valerie Henderson	69
2006	Valerie Henderson	61
2005	Valerie Henderson	45
2004	Valerie Henderson	65
2003	Arianna Criscione	37
2002	Sarah Lombardo	36
2001	CiCi Peterson	74
2000	CiCi Peterson	60
1999	CiCi Peterson	43
1998	Lindsay Culp	81
1997	Lindsay Culp	68
1996	Lindsay Culp	91
1995	Gretchen Overgaard	57
1994	Gretchen Overgaard	103
1993	Amy Palmer	70

Shutouts

2011	Katelyn Rowland	10
2010	Chante' Sandiford	8
2009	Chante' Sandiford	9
2008	Ashley Thompson	13
2007	Valerie Henderson	8
2006	Valerie Henderson	8
2005	Valerie Henderson	10
2004	Valerie Henderson	12
2003	Arianna Criscione	7
2002	Sarah Lombardo	9
2001	CiCi Peterson	12
2000	CiCi Peterson	15
1999	Lindsay Culp	6
1998	Lindsay Culp	11
1997	Lindsay Culp	9
1996	Lindsay Culp	8
1995	Gretchen Overgaard	7
1994	Gretchen Overgaard	8
1993	Amy Palmer	5

Wins

2011	Katelyn Rowland	13
2010	Chante' Sandiford	13
2009	Chante' Sandiford	21
2008	Ashley Thompson	22
2007	Valerie Henderson	20
2006	Valerie Henderson	18
2005	Valerie Henderson	20
2004	Valerie Henderson	18
2003	Arianna Criscione	13
2002	Sarah Lombardo	18
2001	CiCi Peterson	18
2000	CiCi Peterson	19
1999	CiCi Peterson	8
1998	Lindsay Culp	17
1997	Lindsay Culp	17
1996	Lindsay Culp	11
1995	Gretchen Overgaard	11
1994	Gretchen Overgaard	9
1993	Amy Palmer	9

Goals Against Average

2011	Katelyn Rowland	0.61
2010	Chante' Sandiford	0.85
2009	Chante' Sandiford	0.64
2008	Ashley Thompson	0.25
2007	Valerie Henderson	0.60
2006	Valerie Henderson	0.72
2005	Valerie Henderson	0.53
2004	Valerie Henderson	0.67
2003	Arianna Criscione	0.68
2002	Sarah Lombardo	0.56
2001	CiCi Peterson	0.57
2000	CiCi Peterson	0.44
1999	Lindsay Culp	1.25
1998	Lindsay Culp	0.82
1997	Lindsay Culp	0.96
1996	Lindsay Culp	1.02
1995	Gretchen Overgaard	0.80
1994	Gretchen Overgaard	0.52
1993	Amy Palmer	1.39

1995
Seed: None / NCAA Finish: T-17th

Nov. 11	L, 1-2	Washington	First Round @ Los Angeles

1997
Seed: None / NCAA Finish: T-5th

Nov. 16	W, 1-0	Portland	1st Round @ Portland, OR
Nov. 22	W, 3-2	SMU	Round of 16 @ Dallas, TX
Nov. 29	L, 0-8	Notre Dame	Quarterfinals @ South Bend, IN

1998
Seed: None / NCAA Finish: T-17th

Nov. 14	L, 0-2	BYU	2nd Round @ Los Angeles

1999
Seed: None / NCAA Finish: T-9th

Nov. 13	W, 2-1 (OT)	San Diego	2nd Round @ Los Angeles
Nov. 20	L, 0-7	Santa Clara	Round of 16 @ Santa Clara, CA

2000
Seed: #6 / NCAA Finish: 2nd

Nov. 11	W, 3-0	USC	2nd Round @ Los Angeles
Nov. 19	W, 4-0	Texas A&M	Round of 16 @ Los Angeles
Nov. 25	W, 2-1	Clemson	Quarterfinals @ Clemson, SC
Dec. 1	W, 1-0	Portland	Semifinals @ San Jose, CA
Dec. 3	L, 1-2	North Carolina	Final @ San Jose, CA

2001
Seed: #3 / NCAA Finish: T-5th

Nov. 16	W, 3-0	CS Fullerton	1st Round @ Los Angeles
Nov. 18	W, 2-1	Pepperdine	2nd Round @ Los Angeles
Nov. 25	W, 3-1	Dayton	Round of 16 @ Los Angeles
Dec. 2	L, 0-1 (OT)	Florida	Quarterfinals @ Los Angeles

2002
Seed: #7 / NCAA Finish: T-9th

Nov. 15	W, 4-0	Loyola Marymount	1st Round @ Los Angeles
Nov. 17	W, 1-0 (2OT)	USC	2nd Round @ Los Angeles
Nov. 23	L, 0-0 (PKs)	Texas A&M	Round of 16 @ Los Angeles

2003
Seed: #4 / NCAA Finish: T-3rd

Nov. 14	W, 2-0	San Diego	1st Round @ Los Angeles
Nov. 16	W, 2-0	Pepperdine	2nd Round @ Los Angeles
Nov. 21	W, 1-0	Kansas	Round of 16 @ Los Angeles
Nov. 28	W, 4-0	Penn State	Quarterfinals @ Los Angeles
Dec. 5	L, 0-3	North Carolina	Semifinals @ Cary, NC

2004
Seed: #14 / NCAA Finish: 2nd

Nov. 12	W, 1-0	Pepperdine	1st Round @ Los Angeles
Nov. 14	W, 3-0	San Diego	2nd Round @ Los Angeles
Nov. 20	W, 2-0	Duke	Round of 16 @ Los Angeles
Nov. 27	W, 1-0	Ohio State	Quarterfinals @ Columbus, OH
Dec. 3	W, 2-0	Princeton	Semifinals @ Cary, NC
Dec. 5	L, 1-1 (PKs)	Notre Dame	Final @ Cary, NC

2005
Seed: #1 / Finish: 2nd

Nov. 11	W, 9-0	Mississippi Valley St.	1st Round @ Los Angeles
Nov. 13	W, 3-0	Colorado	2nd Round @ Los Angeles
Nov. 19	W, 4-0	Marquette	Round of 16 @ Los Angeles
Nov. 25	W, 5-0	Virginia	Quarterfinals @ Los Angeles
Dec. 2	W, 4-0	Florida State	Semifinals @ College Station, TX
Dec. 4	L, 0-4	Portland	Final @ College Station, TX

2006
Seed: #2 / Finish: T-3rd

Nov. 10	W, 6-1	UNLV	1st Round @ Los Angeles
Nov. 12	W, 3-1	Cal State Fullerton	2nd Round @ Los Angeles
Nov. 17	W, 3-2	Florida	Round of 16 @ Los Angeles
Nov. 24	W, 2-1	Portland	Quarterfinals @ Los Angeles
Dec. 1	L, 0-2	North Carolina	Semifinals @ Cary, NC

2007
Seed: #1 / Finish: T-3rd

Nov. 16	W, 3-1	Cal State Fullerton	1st Round @ Los Angeles
Nov. 18	W, 4-0	Oklahoma State	2nd Round @ Los Angeles
Nov. 23	W, 2-1 (OT)	Virginia	Round of 16 @ Los Angeles
Nov. 30	W, 3-2	Portland	Quarterfinals @ Los Angeles
Dec. 7	L, 1-2	USC	Semifinals @ College Station, TX

2008
Seed: #1 / Finish: T-3rd

Nov. 14	W, 5-0	Fresno State	1st Round @ Los Angeles
Nov. 17	W, 1-0	San Diego	2nd Round @ Los Angeles
Nov. 22	W, 1-0	USC	Round of 16 @ Los Angeles
Nov. 29	W, 6-1	Duke	Quarterfinals @ Los Angeles
Dec. 5	L, 0-1	North Carolina	Semifinals @ Cary, NC

2009
Seed: #1 / Finish: T-3rd

Nov. 13	W, 7-1	Boise State	1st Round @ Los Angeles
Nov. 15	W, 5-0	San Diego State	2nd Round @ Los Angeles
Nov. 20	W, 3-0	Virginia	Round of 16 @ Los Angeles
Nov. 28	W, 2-1	Portland	Quarterfinals @ Los Angeles
Dec. 4	L, 1-2	Stanford	Semifinals @ College Station, TX

2010
Seed: None / Finish: T-9th

Nov. 11	T, 0-0 (4-3 PKs)	BYU	1st Round @ Los Angeles
Nov. 13	W, 2-1	UCF	2nd Round @ Los Angeles
Nov. 19	L, 0-3	Stanford	Rd. of 16 @ Stanford, CA

2011
Seed: #2 / Finish: T-17th

Nov. 12	W, 1-0	New Mexico	1st Round @ Los Angeles
Nov. 18	T, 1-1 (L 3-4 Pks)	San Diego	2nd Round @ Los Angeles

1993
1. North Carolina
2. Stanford
3. Notre Dame
4. Santa Clara
5. Massachusetts
6. William & Mary
7. Portland
8. Duke
9. Wisconsin
10. George Mason
11. Connecticut
12. Southern Methodist
13. California
14. Dartmouth
15. Florida International
16. UC Santa Barbara
17. Hartford
18. Tulsa
19. Virginia
20. Washington

1994
1. Notre Dame
2. North Carolina
3. Stanford
4. Duke
5. William & Mary
6. Connecticut
7. Portland
8. Hartford
9. Santa Clara
10. Virginia
11. Wisconsin
12. Brown
13. Clemson
14. Dartmouth
15. Oregon State
16. George Mason
17. Massachusetts
18. Washington
19. Vanderbilt
T20. George Washington
T20. Washington State

1995
1. North Carolina
2. Portland
3. Southern Methodist
4. Connecticut
5. Notre Dame
6. Maryland
T7. Duke
T7. Santa Clara
9. Stanford
10. Virginia
11. Hartford
12. North Carolina St.
13. Texas A&M
14. William & Mary
15. Massachusetts
16. Clemson
17. Minnesota
18. Wisconsin
19. San Diego
20. Vanderbilt
21. Cal Poly
22. Kentucky
23. Penn State
24. UCLA
25. James Madison

1996
1. North Carolina
2. Notre Dame
3. Santa Clara
4. Portland
5. Connecticut
6. Nebraska
7. Maryland
8. Florida
9. Wisconsin
10. Penn State
11. Texas A&M
12. Massachusetts
13. Harvard
14. James Madison
15. San Diego
16. Duke
17. Vanderbilt
18. Clemson
19. Virginia
20. Wake Forest
21. UNC Greensboro
22. George Mason
23. Dartmouth
24. Kentucky
25. California

1997
1. North Carolina
2. Connecticut
3. Notre Dame
4. Santa Clara
5. William & Mary
6. Harvard
7. Nebraska
8. UCLA
9. Hartford
10. Clemson
11. Portland
12. Texas A&M
13. Minnesota
14. Florida
15. Virginia
16. Southern Methodist
17. George Mason
18. Michigan
19. Maryland
20. Duke
21. UNC Greensboro
T22. Brigham Young
T22. Massachusetts
24. Penn State
25. Vanderbilt

1998
1. Florida
2. North Carolina
3. Santa Clara
4. Portland
5. Notre Dame
6. Connecticut
7. Penn State
8. Dartmouth
9. William & Mary
10. Nebraska
11. Clemson
12. San Diego State
13. Brigham Young
14. Northwestern
15. Hartford
16. Georgia
17. Vanderbilt
18. Baylor
19. Michigan
20. Virginia
21. UCLA
22. Southern California
23. Harvard
24. Wake Forest
25. James Madison

1999
1. North Carolina
2. Notre Dame
3. Santa Clara
4. Penn State
5. Nebraska
6. Clemson
T7. Hartford
T7. Stanford
9. Connecticut
10. Florida
11. Texas A&M
12. Wake Forest
13. William & Mary
14. UCLA
15. Southern Methodist
16. Virginia
T17. Harvard
T17. USC
19. Kentucky
20. Brigham Young
21. Michigan
22. Duke
23. Maryland
24. San Diego
25. James Madison

2000
1. North Carolina
2. UCLA
3. Notre Dame
4. Portland
5. Clemson
6. Penn State
7. Santa Clara
8. Connecticut
9. Nebraska
10. Brigham Young
11. Washington
12. Texas A&M
13. Virginia
14. Florida State
15. California
16. Dartmouth
17. Duke
18. Harvard
19. Florida
20. Stanford
21. Southern California
22. Hartford
23. Wake Forest
24. Marquette
25. Michigan

2001
1. Santa Clara
2. North Carolina
3. Portland
4. Florida
5. UCLA
6. Penn State
7. Texas A&M
8. Virginia
9. Stanford
10. Connecticut
11. Clemson
12. Nebraska
13. Dartmouth
14. Rutgers
15. Cincinnati
16. Dayton
T17. Notre Dame
T17. St. Mary's
19. Washington
20. Florida State
21. SMU
22. Pepperdine
23. Princeton
24. Michigan
25. California

2002
1. Portland
2. Santa Clara
3. North Carolina
4. Penn State
5. Stanford
6. Texas A&M
7. UCLA
8. Connecticut
9. Pepperdine
10. Tennessee
11. Michigan
12. West Virginia
13. Nebraska
14. Texas
15. Notre Dame
16. Richmond
17. Virginia
18. California
19. Florida State
20. SMU
21. Purdue
22. Southern California
23. Brigham Young
24. Maryland
T25. Charlotte
T25. Clemson

2003
1. North Carolina
2. UConn
3. UCLA
4. Florida State
5. Santa Clara
6. Penn State
7. Portland
8. Florida
9. Notre Dame
10. West Virginia
11. Texas A&M
12. Tennessee
13. Kansas
14. BYU
15. Villanova
16. Michigan
17. Virginia
18. Illinois
19. Duke
20. Pepperdine
21. Colorado
22. Arizona State
23. Nebraska
24. Utah
25. Boston College

2004
1. Notre Dame
2. UCLA
3. Santa Clara
4. Princeton
5. North Carolina
6. Portland
7. Virginia
8. Ohio State
9. Penn State
10. Washington
t11. Duke
t11. Tennessee
13. UConn
14. Illinois
15. Texas A&M
16. Texas
17. Boston College
18. Kansas
t19. Auburn
t19. Stanford
21. Florida
22. Nebraska
23. Villanova
24. Maryland
25. Arizona

2005
1. Portland
2. Penn State
3. UCLA
4. Florida State
5. North Carolina
6. Notre Dame
7. Santa Clara
8. Virginia
9. Cal
10. Boston College
11. Texas A&M
12. Cal State Fullerton
13. Yale
14. Marquette
15. Tennessee
16. Duke
17. Arizona
18. Pepperdine
19. West Virginia
20. Illinois
T21. Nebraska
T21. Colorado
23. USC
24. Florida
25. UConn

2006
1. North Carolina
2. Notre Dame
3. UCLA
4. Florida State
5. Texas A&M
6. Portland
7. Penn State
8. Texas
9. Santa Clara
10. Florida
11. Boston College
12. Colorado
13. Rutgers
t14. Clemson
t14. Illinois
16. Stanford
17. Oklahoma State
18. Virginia
t19. Cal
t19. Wake Forest
21. UConn
22. West Virginia
23. Utah
24. Louisville
25. Tennessee

2007
1. USC
2. Florida State
3. UCLA
4. Notre Dame
5. Portland
6. North Carolina
7. West Virginia
8. Virginia
9. UConn
10. Stanford
11. Texas
12. Penn State
13. Texas A&M
14. Tennessee
15. Duke
16. Purdue
17. Florida
18. Georgia
19. California
20. Wake Forest
21. Indiana
22. Santa Clara
23. Oklahoma State
24. Boston College
25. Missouri

2008
1. North Carolina
2. Notre Dame
3. UCLA
4. Stanford
5. Portland
6. Florida State
7. Texas A&M
8. USC
9. Duke
10. Florida
11. Boston College
12. Virginia
13. Oklahoma State
14. West Virginia
15. Minnesota
16. San Diego
17. Missouri
18. Texas
19. James Madison
20. BYU
21. Rutgers
22. Colorado
23. Illinois
24. Wisc.-Milwaukee
25. Wake Forest

2009
1. North Carolina
2. Stanford
3. UCLA
4. Notre Dame
5. Portland
6. Florida State
7. Boston College
8. Wake Forest
9. South Carolina
10. Santa Clara
11. Maryland
12. Virginia Tech
13. Texas A&M
14. LSU
15. Florida
16. Rutgers
17. Central Florida
18. Washington State
19. Virginia
20. BYU
21. Oregon State
22. Penn State
23. Ohio State
24. USC
25. Dayton

2010
1. Notre Dame
2. Stanford
3. Boston College
4. Ohio State
5. Oklahoma State
6. North Carolina
7. Florida State
8. Portland
9. Virginia
10. Maryland
11. Marquette
12. Florida
13. West Virginia
14. UC Irvine
15. Washington
16. Texas A&M
17. Oregon State
18. Georgetown
19. Santa Clara
20. Duke
21. Minnesota
22. UCLA
23. UNC-Greensboro
24. South Carolina
25. Wake Forest

2011
1. Stanford
2. Duke
3. Florida State
4. Wake Forest
5. Oklahoma State
6. Virginia
7. UCLA
8. Penn State
9. Memphis
10. Pepperdine
11. Maryland
12. Central Florida
13. North Carolina
14. Long Beach State
15. Boston College
16. Marquette
17. Boston University
18. West Virginia
19. Illinois
20. Santa Clara
21. Texas A&M
22. Virginia Tech
23. Wisconsin-Milwaukee
24. Louisville
25. South Carolina

NOTE: Poll was conducted by the Intercollegiate Soccer Coaches Association of America (ISCAA) until 1995. The National Soccer Coaches Association of America (NSCAA) assumed responsibility in 1996.

Kara Lang - Canada

Iris Mora - Mexico

Lauren Cheney - USA

Jill Oakes - USA

Rosie White - New Zealand

Full National Team Players

Name	Country
Danesha Adams	USA
Lauren Cheney	USA
Tina DiMartino	USA
Kara Lang	Canada
Sydney Leroux	USA
Mary-Frances Monroe	USA
Iris Mora	Mexico
Jill Oakes	USA
Nandi Pryce	USA
Stephanie Rigamat	USA
Chelsea Stewart	Canada
Rosie White	New Zealand

World Cup Players

Name	Country (Yr.)
Lauren Cheney	USA (2011)
Chelsea Stewart	Canada (2011)
Rosie White	New Zealand (2011)
Kara Lang	Canada (2003, 2007)
Iris Mora	Mexico (1999, 2003)

Olympians

Name	Country (Yr.)
Lauren Cheney	USA (2008, 2012)
Jillian Ellis^	USA (2008, 2012)
Kara Lang	Canada (2008)
Sydney Leroux	USA (2012)
Iris Mora	Mexico (2004)
Nandi Pryce*	USA (2000)
Chelsea Stewart	Canada (2012)
Rosie White	New Zealand (2012)

*^ Assistant Coach / * Alternate*

SEE WHERE CHAMPIONS ARE MADE

NETWORKS

7 NETWORKS. 1 NATIONAL. 6 REGIONAL. TV EVERYWHERE.

More live sports, more national championships and more digital innovations to connect fans everywhere.

Players celebrate a goal during a match against New Mexico in 2008.

Arizona (17-1)

2011	W, 6-1 (H)
2010	W, 1-0 (A)
2009	W, 2-0 (H)
2008	W, 2-0 (A)
2007	W, 3-0 (H)
2006	W, 1-0 (A)
2005	W, 2-1 (2ot) (H)
2004	L, 0-1 (A)
2003	W, 4-0 (H)
2002	W, 1-0 (A)
2001	W, 2-0 (H)
2000	W, 8-0 (A)
1999	W, 6-1 (H)
1998	W, 4-0 (A)
1997	W, 2-1 (H)
1996	W, 6-0 (H)
1995	W, 3-1 (A)
1994	W, 4-0 (H)

Arizona State (14-1)

2011	W, 2-0 (H)
2010	W, 3-0 (A)
2009	W, 3-2 (2OT) (H)
2008	W, 3-0 (A)
2007	W, 3-1 (H)
2006	W, 2-1 (A)
2005	W, 2-1 (H)
2004	W, 1-0 (A)
2003	W, 4-1 (H)
2002	W, 3-0 (A)
2001	W, 3-2 (H)
2000	L, 0-1 (ot) (A)
1999	W, 5-0 (H)
1998	W, 2-1 (A)
1997	W, 3-0 (H)

Baylor (2-0)

2000	W, 4-0 (N)
1998	W, 1-0 (N)

Boise State (1-0)

2009	W, 7-1 (H)

Brown (0-0-1)

2008	T, 0-0 (2ot) (N)

BYU (1-2-1)

2010	T, 0-0 (2OT) (H)
2002	W, 6-0 (H)
1998	L, 0-2 (H)
1997	L, 1-3 (H)

Cal (13-4-1)

2011	T, 0-0 (2ot) (A)
2010	W, 1-0 (H)
2009	W, 1-0 (A)
2008	W, 3-0 (H)
2007	W, 2-0 (A)
2006	W, 4-1 (H)
2005	W, 2-0 (A)
2004	L, 0-1 (2ot) (H)
2003	W, 1-0 (A)
2002	W, 1-0 (H)
2001	W, 2-0 (A)
2000	W, 4-1 (H)
1999	W, 3-2 (ot) (A)
1998	L, 1-2 (ot) (H)
1997	W, 1-0 (A)
1996	L, 1-2 (ot) (A)
1995	W, 2-0 (H)
1994	L, 0-1 (A)

Cal Baptist (1-0)

1993	W, 1-0 (H)

Cal Poly (3-2)

2010	W, 7-0 (H)
1999	W, 5-1 (H)
1998	W, 1-0 (H)
1996	L, 0-1 (A)
1994	L, 0-2 (ot) (H)

Cal State Fullerton (11-0)

2007	W, 3-1 (H)
2006	W, 3-1 (H)
2001	W, 3-0 (H)
1999	W, 4-1 (A)
1998	W, 2-1 (ot) (H)
1997	W, 4-1 (A)
1996	W, 1-0 (H)
1995	W, 1-0 (A)
1994	W, 1-0 (H)
1993	W, 3-1 (H)
	W, 1-0 (A)

Cal State Northridge (7-1)

2011	W, 2-0 (A)
2010	W, 4-1 (H)
2009	W, 2-0 (A)
2007	W, 3-1 (A)
2006	W, 1-0 (H)
2002	W, 4-0 (H)
1996	L, 1-2 (A)
1995	W, 3-0 (A)

CS San Bernardino (0-1)

1993	L, 1-2 (H)

Chico State (0-0-1)

1993	T, 1-1 (ot) (H)

Clemson (1-1)

2000	L, 0-1 (H)
	W, 2-1 (A)

Colgate (1-0)

1995	W, 5-1 (N)

Colorado (3-1)

2011	W, 8-0 (A)
2010	L, 0-1 (2ot) (A)
2005	W, 3-0 (H)
	W, 2-0 (H)

Connecticut (2-1)

2008	W, 3-0 (A)
2006	W, 3-0 (H)
1997	L, 0-1 (N)

Dayton (1-0)

2001	W, 3-1 (H)

Denver (3-0)

2010	W, 4-1 (N)
2005	W, 1-0 (H)
2001	W, 5-1 (N)

Duke (3-1)

2008	W, 6-1 (H)
2004	W, 2-0 (H)
2003	W, 2-1 (A)
1996	L, 1-2 (N)

Florida (4-2)

2011	W, 2-0 (N)
2009	W, 3-0 (N)
2006	W, 3-2 (H)
2001	L, 0-1 (2ot) (H)
2000	W, 4-0 (A)
1999	L, 1-3 (N)

Florida Atlantic (1-0)

2000	W, 2-0 (N)

Florida State (1-0)

2005	W, 4-0 (N)

Fresno State (5-0)

2011	W, 4-1 (H)
2008	W, 5-0 (H)
2002	W, 3-0 (A)
2000	W, 3-0 (H)
1996	W, 3-0 (H)

Georgia (1-0)

2000	W, 6-1 (N)

Georgia State (1-0)

2000	W, 5-0 (N)

Gonzaga (2-0)

2009	W, 2-0 (H)
2006	W, 1-0 (H)

Hawai'i (5-0)

2007	W, 6-0 (H)
2002	W, 2-0 (A)
1998	W, 4-1 (A)
1996	W, 2-0 (H)
1994	W, 1-0 (ot) (N)

Illinois (2-0)

2009	W, 2-1 (A)
2007	W, 4-2 (H)

James Madison (1-0)

2001	W, 2-1 (A)

Kansas (1-0)

2003	W, 1-0 (H)

Long Beach St. (3-0)

2009	W, 4-0 (A)
2006	W, 1-0 (H)
2005	W, 3-0 (H)

Louisville (1-0)

2001	W, 7-0 (N)

Loyola-Baltimore (1-0)

1998	W, 5-0 (N)

LMU (11-0)

2011	W, 3-1 (A)
2004	W, 2-1 (A)
2003	W, 5-0 (H)
2002	W, 3-2 (A)
	W, 4-0 (H)
2001	W, 3-0 (H)
2000	W, 3-0 (A)
1995	W, 2-1 (H)
1994	W, 4-1 (A)
1993	W, 1-0 (A)
	W, 3-1 (H)

Marquette (2-0)

2005	W, 4-0 (H)
2000	W, 5-1 (H)

Maryland (2-1)

2006	W, 3-0 (N)
2004	L, 1-2 (N)
1999	W, 1-0 (N)

Miami (1-0)

2008	W, 3-0 (H)

Miss. Valley State (1-0)

2005	W, 9-0 (H)

Missouri (1-0)

2009	W, 5-0 (H)

Navy (1-0)

1998	W, 3-0 (H)

Nebraska (2-0)

1998	W, 5-1 (H)
1995	W, 1-0 (ot) (H)

New Mexico (3-0)

2011	W, 1-0 (H)
2008	W, 3-0 (H)
1994	W, 2-1 (ot) (A)

North Carolina (0-8)

2009	L, 2-7 (A)
2008	L, 0-1 (N)
2006	L, 0-2 (N)
2003	L, 2-5 (N)
	L, 0-3 (N)
2000	L, 1-2 (N)
1999	L, 0-4 (N)
1996	L, 1-3 (A)

Northwestern (0-1)

2010	L, 0-1 (N)

Notre Dame (1-2)

2010	W, 2-1 (ot) (H)
2004	L, 1-1 (PKs) (N)
1997	L, 0-8 (A)

Oakland (1-0)

2003	W, 6-2 (N)

Ohio State (1-0)

2004	W, 1-0 (A)

Oklahoma State (1-0)

2007	W, 4-0 (H)

Oregon (13-2)

2011	W, 1-0 (H)
2010	W, 3-1 (A)
2009	W, 5-1 (H)
2008	W, 2-0 (A)
2007	W, 3-0 (H)
2006	L, 1-2 (ot) (A)
2005	W, 3-0 (A)
2004	W, 6-0 (H)

2003	W, 3-2 (2ot) (A)
2002	W, 2-0 (H)
2001	W, 2-0 (A)
2000	W, 8-0 (H)
1999	L, 1-2 (A)
1998	W, 2-0 (H)
1997	W, 6-0 (A)

Oregon State (14-3)

2011	W, 1-0 (H)
2010	L, 0-3 (A)
2009	W, 3-0 (H)
2008	W, 2-1 (2ot) (A)
2007	W, 1-0 (H)
2006	W, 4-0 (A)
2005	W, 3-0 (A)
2004	W, 4-1 (H)
2003	W, 3-1 (A)
2002	W, 4-1 (H)
2001	L, 1-2 (A)
2000	W, 3-0 (H)
1999	W, 2-0 (A)
1998	W, 4-1 (H)
1997	W, 3-0 (A)
1996	W, 2-0 (H)
1995	L, 0-3 (A)

Penn State (1-3)

2006	L, 1-3 (A)
2005	L, 0-1 (2ot) (H)
2003	W, 4-0 (H)
2002	L, 0-1 (2ot) (H)

Pepperdine (12-3-2)

2011	T, 1-1 (2ot) (A)
2010	L, 0-1 (H)
2009	W, 2-0 (A)
2008	W, 1-0 (H)
2007	T, 1-1 (2ot) (A)
2006	W, 3-0 (H)
2005	W, 2-1 (A)
2004	W, 1-0 (H)
	W, 1-0 (H)
2003	W, 2-0 (A)
	W, 2-0 (H)
2001	W, 2-1 (H)
1997	W, 3-0 (H)
1996	W, 3-2 (A)
1994	W, 1-0 (A)
1993	L, 2-4 (ot) (H)
	L, 0-4 (A)

Portland (8-1)

2009	W, 2-1 (H)
2008	W, 1-0 (A)
2007	W, 3-2 (2ot) (H)
	W, 2-1 (ot) (H)
2006	W, 2-1 (H)
2005	L, 0-4 (N)
2001	W, 1-0 (N)
2000	W, 1-0 (N)
1997	W, 1-0 (A)

Portland State (1-0)

2008	W, 7-0 (A)

Princeton (3-0)

2005	W, 1-0 (N)
2004	W, 2-0 (N)
2001	W, 2-0 (H)

Rutgers (2-0)

2011	W, 1-0 (H)
1997	W, 2-0 (A)

St. Mary's (3-0)

2005	W, 4-0 (A)
2003	W, 1-0 (ot) (H)
1995	W, 2-0 (H)

San Diego (16-1-5)

2011	T, 1-1 (2ot) (H)
2010	W, 2-0 (H)
2009	T, 1-1 (2OT) (A)
2008	W, 3-0 (H)
	W, 1-0 (H)
2007	T, 0-0 (2ot) (A)
2006	W, 3-0 (H)
2005	W, 4-1 (A)
2004	W, 4-0 (H)
	W, 3-0 (H)
2003	W, 2-0 (A)
	W, 2-0 (H)
2002	W, 6-0 (H)
2001	W, 2-0 (A)
2000	W, 3-0 (A)
1999	W, 2-1 (ot) (H)
1998	T, 2-2 (ot) (H)
1997	W, 4-1 (A)
1996	T, 0-0 (ot) (H)
1995	W, 1-0 (A)
1994	W, 2-1 (H)
1993	L, 0-1 (A)

SDSU (8-1-1)

2009	W, 5-0 (H)
2007	W, 5-1 (A)
2006	W, 1-0 (H)
1999	W, 3-0 (A)
1998	L, 0-1 (H)
1997	W, 2-0 (A)
1996	W, 2-1 (H)
1995	T, 2-2 (ot) (A)
1994	W, 1-0 (H)
1993	W, 4-1 (A)

San Francisco (6-0)

2007	W, 3-0 (H)
2002	W, 4-1 (N)
1997	W, 3-1 (H)
1996	W, 3-2 (ot) (A)
1995	W, 3-1 (N)
1994	W, 3-1 (A)

San Jose State (1-0)

1997	W, 4-1 (H)

Santa Clara (4-5-2)

2010	W, 1-0 (H)
2008	T, 0-0 (2ot) (A)
2007	W, 4-1 (H)
2006	L, 0-3 (A)
2005	W, 2-1 (ot) (A)
2004	W, 1-0 (2ot) (H)
2003	T, 1-1 (2ot) (A)
2002	L, 1-2 (ot) (H)
2001	L, 0-3 (A)
1999	L, 0-7 (A)
1994	L, 0-2 (H)

SMU (3-0)

2011	W, 1-0 (H)
2004	W, 2-0 (A)
1997	W, 3-2 (A)

So. California College (1-0)

1993	W, 11-0 (A)

Stanford (8-9-2)

2011	L, 1-4 (A)
2010	L, 0-3 (A)
	L, 0-2 (H)
2009	L, 1-2 (N)
	L, 0-2 (A)
2008	W, 1-0 (H)
2007	W, 2-0 (A)
2006	W, 2-0 (H)
2005	T, 0-0 (2ot) (A)
2004	W, 1-0 (H)
2003	T, 0-0 (2ot) (A)
2002	L, 0-1 (H)
2001	W, 1-0 (A)
2000	W, 5-0 (H)
1999	L, 0-6 (A)
1998	W, 2-1 (H)
1997	W, 2-1 (A)
1996	L, 1-2 (ot) (H)
1995	L, 1-2 (A)
1994	T, 1-1 (ot) (H)

Syracuse (1-0)

2001	W, 2-0 (N)

Tennessee (1-0)

2011	W, 2-1 (A)

Texas (0-1)

2007	L, 1-2 (N)

Texas A&M (3-1)

2006	W, 2-0 (H)
2004	W, 1-0 (A)
2002	L, 0-0 (PKs) (H)
2000	W, 4-0 (H)

TCU (1-0)

1999	W, 1-0 (N)

UC Irvine (1-0)

2010	W, 2-1 (H)

UC Irvine (6-1-1)

2008	W, 3-0 (H)
1999	W, 2-0 (H)
1998	W, 1-0 (A)
1997	W, 3-2 (H)
1996	W, 5-1 (A)
1995	L, 1-3 (ot) (H)
1994	T, 0-0 (ot) (A)
1993	W, 3-1 (H)

UCSD (0-1)

1993	L, 2-3 (ot) (H)

UCSB (5-1-2)

2010	T, 1-1 (2ot) (H)
2009	W, 3-1 (A)
2008	W, 2-1 (H)
2005	W, 5-0 (A)
2004	W, 6-1 (H)
2003	T, 0-0 (2ot) (H)
1995	W, 4-0 (A)
1994	L, 0-2 (H)

UNC-Charlotte (2-0)

1999	W, 7-0 (N)
1998	W, 1-0 (N)

UNLV (2-0)

2006	W, 6-1 (H)
2003	W, 1-0 (A)

USC (20-4-1)

2011	W, 5-2 (H)
2010	L, 0-1 (A)
2009	W, 2-1 (H)
2008	W, 2-1 (A)
	W, 1-0 (H)
2007	L, 1-2 (N)
	W, 2-0 (H)
2006	W, 2-1 (ot) (A)
2005	W, 3-2 (2ot) (H)
2004	W, 3-2 (2ot) (A)
2003	W, 2-0 (H)
2002	W, 2-0 (A)
	W, 1-0 (2ot) (H)
2001	W, 2-1 (H)
2000	T, 1-1 (A)
	W, 3-0 (H)
1999	W, 3-0 (H)
1998	L, 4-5 (A)
1997	W, 3-1 (H)
1996	L, 2-3 (A)
1995	W, 4-1 (H)
1994	W, 1-0 (A)
	W, 3-1 (ot) (H)
1993	W, 6-0 (A)
	W, 2-0 (H)

Utah (2-1)

2011	W, 1-0 (ot) (A)
2009	W, 6-1 (H)
2004	L 1-2 (H)

Vanderbilt (1-0)

2000	W, 2-0 (N)

Villanova (1-0)

1998	W, 1-0 (N)

Virginia (4-1-1)

2009	W, 3-0 (H)
2007	W, 2-1 (ot) (H)
2005	W, 5-0 (H)
2004	L, 1-3 (A)
2002	W, 4-3 (ot) (H)
1995	T, 1-1 (ot) (N)

Wake Forest (1-0)

1999	W, 1-0 (N)

Washington (14-3-1)

2011	W, 1-0 (H)
2010	L, 0-1 (H)
2009	W, 2-1 (A)
2008	W, 4-0 (H)
2007	W, 3-0 (A)
2006	W, 2-0 (H)
2005	W, 4-0 (H)
2004	W, 5-1 (A)
2003	W, 3-2 (2ot) (H)
2002	W, 2-1 (A)
2001	W, 1-0 (H)
2000	L, 0-1 (A)
1999	T, 3-3 (ot) (H)
1998	W, 2-0 (A)
1997	W, 2-0 (H)
1996	W, 1-0 (ot) (A)
1995	W, 1-0 (H)
	L, 1-2 (H)

Washington St. (14-2-3)

2011	T, 0-0 (2ot) (A)
2010	W, 2-0 (H)
2009	W, 2-0 (A)
2008	W, 2-1 (2ot) (H)
2007	W, 2-0 (A)
2006	W, 2-0 (H)
2005	T, 0-0 (2ot) (H)
2004	L, 0-1 (A)
2003	W, 2-1 (ot) (H)
2002	W, 2-1 (A)
2001	W, 3-1 (H)
2000	W, 1-0 (A)
1999	W, 2-1 (H)
1998	W, 3-0 (A)
1997	W, 4-0 (H)
1996	W, 2-0 (A)
1995	W, 1-0 (H)
1994	T, 0-0 (ot) (N)
1993	L, 2-4 (ot) (H)

William & Mary (1-0)

2001	W, 2-0 (A)

Wisconsin (1-0)

2010	W, 1-0 (A)

Wisconsin-Milwaukee (1-0)

2003	W, 4-0 (N)

Lindsay Greco

Marshall Field at Drake Stadium has served as the home for UCLA women's soccer since 2000.

Marshall Field at Drake Stadium

The UCLA women's soccer team enters its 13th year of play on Marshall Field at Drake Stadium. The venue has served as the home of the Bruins since 2000.

The stadium, which has served as the on-campus home of the Bruin men's and women's track and field teams since 1969, took on a new look in the spring of 1999 when it was transformed into a state-of-the-art soccer/track & field facility. The stadium provides seating for 11,700 spectators. The cost of the project was $1.5 million and was made possible by a lead gift from Frank Marshall and Kathleen Kennedy. Marshall is a longtime UCLA soccer fan and was a member of UCLA's first NCAA men's soccer team in 1967.

The grass infield, named Marshall Field, houses a regulation 75-yard by 120-yard soccer field. The UCLA men's and women's soccer teams use this field for competition and the adjacent North Athletic Field for practice. The Bruins previously played their games on the North Athletic Field, as well as on Spaulding Field and Murdock Stadium at El Camino College. UCLA's all-time record on Frank W. Marshall Field is 122-11-4.

Marshall Field at Drake Stadium hosted its first-ever regular season soccer game on Sunday, Sept. 17, 2000 when the UCLA men defeated the University of San Francisco, 3-0. The UCLA women first played on the field on Oct. 15, 2000, defeating Oregon, 8-0 in front of 1,742 fans in attendance.

The past 12 seasons, Marshall Field has served as host of early-round NCAA Women's Soccer Tournament games. In fact, the Bruins take a 29-match NCAA home unbeaten streak at Drake Stadium into the 2011 season. UCLA's last tournament loss at home came against Texas A&M in 2002.

Home Attendance Records

No.	Date	Opponent	Attendance
1.	11/4/11	USC	3,826
2.	10/14/01	ASU	3,466
3.	10/26/07	USC	3,345
4.	10/30/09	USC	3,210
5.	11/22/08	USC	3,114
6.	11/7/99	USC	2,962
7.	10/29/06	Washington St.	2,815
8.	11/13/99	San Diego	2,665
9.	10/26/97	USC	2,373
10.	9/23/11	Washington	2,350
11.	11/2/08	Cal	2,324
12.	10/14/07	Oregon	2,310
13.	9/30/11	Oregon	2,105
14.	10/13/02	Stanford	2,104
15.	11/2/03	USC	2,069
16.	11/3/02	Oregon State	2,064
17.	9/29/06	San Diego	1,891
18.	10/23/05	Washington St.	1,859
19.	10/24/04	California	1,858
20.	10/5/08	San Diego	1,822

Win-Loss Records by Facility

Drake Stadium

2000	4-0-0
2001	8-1-0
2002	9-4-0
2003	10-0-0
2004	10-2-0
2005	11-1-1
2006	16-0-0
2007	14-0-0
2008	13-0-0
2009	12-0-0
2010	7-3-2
2011	8-0-1
Overall	122-11-4

El Camino College

1996	1-0-0
1997	4-1-0
1998	3-0-0
Overall	8-1-0

North Athletic Field

1993	5-4-1
1994	5-3-1
1995	7-2-0
1996	2-0-1
1998	2-1-1
1999	2-0-1
2008	1-0-0
2010	1-0-0
2011	2-0-0
Overall	27-10-5

Spaulding Field

1996	3-1-0
1997	5-0-0
1998	2-1-0
1999	4-0-0
2000	4-0-0
2001	2-0-0
2003	1-0-1
Overall	21-2-1

Dan Guerrero

Director of Athletics
11th Year
UCLA '74

On April 25, 2002, Daniel G. Guerrero was named UCLA's eighth Director of Athletics. A former Bruin baseball player, Guerrero, who assumed his duties on July 1, 2002, has enjoyed great success and exudes the pride of a student-athlete who is in charge of the program at his alma mater.

Guerrero is one of the most respected administrators in all of intercollegiate athletics. He is the current president of the National Association of Collegiate Directors of Athletics (NACDA) and serves on numerous conference and national committees. He currently is a member of the Pac-12 Nominating Committee, the Pac-12 Athletic Directors Revenue Sharing Committee, the Pac-12 Bowls Committee, the Pac-12 Basketball Tournament Committee. In addition, Guerrero is a member of the Rose Bowl Management Committee and is the Pac-12 Athletic Director's Liaison to the Men's Basketball Coaches.

In Guerrero's 10 years as Athletic Director, he has clearly established a pattern of "image and substance" that few in his profession can match. UCLA stands as the No. 1 University in the nation for NCAA team championships (108) won, a number that continues to grow under his direction. In that 10-year period, UCLA teams have won 22 NCAA team titles (the highest total in the nation in that span) in 12 different sports, finished second 19 times and have had an additional 41 Top Five finishes (79 total). A staggering 191 teams (of 229 possible) have qualified for NCAA post-season competition and the football team has appeared in eight bowl games.

Under Guerrero's leadership, UCLA continues to remain one of the premier broad-based intercollegiate athletic programs in the country. In the last 10 years, UCLA has finished second three times (2007-08, 2006-07 and 2005-06), third three times (2011-12, 2004-05 and 2003-04), fourth (2009-10), sixth (2002-03), 11th (2010-11) and 16th (2008-09) in the race for the Learfield Sports Directors' Cup.

Guerrero came to UCLA in 2002 from UC Irvine, where he had served as UCI's fifth Director of Athletics for 10 years. Prior to arriving at UC Irvine, he was the Athletic Director for five years at Cal State Dominguez Hills.

He is married to the former Anne Marie Aniello and they have two grown daughters: Jenna and Katie.

Ken Weiner

Associate Athletic Director
19th Year
UCLA '78

Ken Weiner enters his 19th year as Senior Associate Athletic Director-Business Operations at UCLA and his 33rd year overall with the university. His duties include the administration and supervision of five Bruin sport programs - men's and women's soccer, women's swimming and diving, and men's and women's water polo.

He also oversees new business, project development and capital improvements for the athletic department. Weiner spearheaded the negotiations that resulted in a 20-year agreement between UCLA and the Rose Bowl, including much-needed facilities improvements for the football program. He is currently acting as owner's representative for the press box and stadium upgrades that are due to complete by 2013. In addition, he supervises the athletic facilities division, the operations of UCLA's sports practice and competition venues, game and event operations, department and team travel and UCLA Camps, Clinics and Championships.

Weiner is responsible for major capital improvements for Athletics. Projects include the renovation of the J.D. Morgan Intercollegiate Athletics Center, the Acosta Student Athlete Training Center and Knapp Football Center, the new Hall of Fame, the Jackie Robinson baseball and Easton softball clubhouse construction and stadium renovations, the Drake Track/Marshall Field renovation, a new golf practice facility, the North soccer field construction, the new Spieker Aquatic Center which opened in the fall of 2009, and the Pauley Pavilion renovation project, which is due to be completed in the Fall of 2012. Future projects include upgrades of the baseball stadium clubhouse and practice facilities, Easton Softball Stadium improvements, Drake Stadium upgrades, and construction of a new Academic Studies Center.

Prior to his appointment at UCLA Athletics, Weiner co-founded and served as Associate Director of the UCLA Central Ticket Office and continues to serve as the liaison between the Athletic Department and the CTO. He earned a Bachelor of Arts degree in Psychology from UCLA. He graduated with honors and was bestowed a Chancellor's Marshall award for service to the university. He and his wife, Caren, have two adult children, Nicole and Kevin.

Dr. Gene Block

Chancellor
6th Year
Stanford '77

Dr. Gene Block became chancellor of UCLA in summer 2007, taking the helm of a world-class institution comprising 37,000 students and 27,000 faculty and staff, with an annual budget of $3.6 billion. As chief executive officer, he oversees all aspects of the university's three-part mission of education, research and service.

Previously, Dr. Block served as vice president and provost of the University of Virginia, where he also held the Alumni Council Thomas Jefferson Professorship in Biology. With academic expertise in biological clocks, he conducts research on the neurobiology of circadian rhythms in higher organisms, leading a research lab funded by the National Institutes of Health (NIH). From 1991 to 2002, he directed the National Science Foundation's Science and Technology Center for Biological Timing. In 1997, he was named a fellow of the American Association for the Advancement of Science. He has invented a number of devices and holds a patent for a non-contact respiratory monitor for the prevention of Sudden Infant Death Syndrome. Dr. Block joined the faculty of the University of Virginia in 1978 as an assistant professor of biology. He served as vice provost for research from 1993 to 1998 and then as vice president for research and public service until his appointment as vice president and provost in 2001. He also headed an NIH graduate training program aimed at increasing the number of scientists from underrepresented groups. In 1998, he received the Commonwealth of Virginia's Outstanding Public Service Award for his work with Virginia's business community.

A native of Monticello, NY, Dr. Block holds a bachelor's degree in psychology from Stanford University and a master's and Ph.D.in psychology from the University of Oregon. He also completed a postdoctoral fellowship at Stanford, working with the late Colin Pittendrigh, "the father of biological timing" and distinguished biologist and former Stanford President, Donald Kennedy. Dr. Block and his wife, Carol, have two adult children.

Women's Soccer Support Staff

Michael Sondheimer
Academic & Student Services

Paul Brown
Event Management

Don Morrison
Faculty Athletic Rep.

Dan Goldberg
Compliance

Mike Linn
Strength & Conditioning

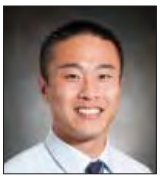

Kevin Chen
Academic Counseling

Leah Waller
Administrative Assistant

Kerry Bradley
Soccer Operations

Max Bertman
Athletic Training

Mikaela Arnstein
Team Manager

Nancy Ishiki
Assistant Scorekeeper

John Ramey
UCLABruins.com Radio

Nation's #1 Overall College Experience

10 SIGNIFICANT REASONS TO ATTEND UCLA

1. #1 in NCAA Titles (108)

1st ever to reach the 100 title milestone; 22 NCAA Titles in the last 10 years (#1 nationally) since Dan Guerrero became UCLA Athletic Director; #1 in Olympians and Olympic Gold Medals from 1984-2012; leader in producing professional athletes; nation's finest overall combined academic, athletic and career resources for student-athletes; the best is possible at UCLA!

2. Prestigious Academic Degree / A National Leader in Producing Top Students

Ranked in the top ten among universities in most academic surveys; professional schools ranked among top five in most areas and top ten in others; #1 in the nation for undergraduate student applications every year since 1999; among all-time leaders in producing NCAA Postgraduate Scholarship winners; #1 in Kaplan Report survey of student resources for the college experience.

3. Highest Quality of Life/Best Place to Live

Best in West and #2 overall public university in 'Princeton Review' in on-campus housing options and dorm food; 334 sunshine days a year; average year-round temperature of 74 degrees; 5 miles from the beach; thriving campus community of Westwood Village as part of UCLA; surrounded by Bel Air, Beverly Hills, Century City, Brentwood, and Santa Monica.

4. World Class Facilities

Remodeled historic Pauley Pavilion; the Rose Bowl (SI's #1 venue of all college sites); Los Angeles Tennis Center; Drake Stadium for track & soccer; Jackie Robinson Stadium; Easton Stadium; Spieker Aquatics Center; Sunset Canyon Recreation Center; numerous championship golf courses; on-campus golf practice facility; Acosta Athletic Training Complex for the best in sports medicine, athletic performance, and finest training equipment.

5. Legendary Coaching, Tremendous Sport Stability, Consistently Training Winners

UCLA has Olympic, National and USA Team coaches on its staff and individuals who have trained at the highest level and know how to win! No university can match UCLA's coaching stability in that only two Bruin head coaches have left for another Division I head coaching position over the past 40 years.

6. Exceptional Academic Support for All Student-Athletes

17 full-time staff working in academic and student services. This includes academic counseling, learning specialist, life skills coordinator, priority pre-enrollment in classes, academic mentors, individual and group tutoring, academic awards banquet, lecture notes, laptop lending program and career guidance.

7. Your Future at the Highest Level

USA's #1 Career Center for full-time, part-time or internship positions; average personal income for a UCLA graduate is $77,500; average home value for UCLA grads is over $500,000; Bruin Works program for Networking; the UCLA degree means success across the world!

8. Complete National Sports Media Coverage/ L.A. is the Place/Pac-12 Network Begins

More overall national, regional and local television team exposure than any other college in the nation; numerous daily newspapers; #1 in former student-athletes and students in sportscasting, news broadcasting, sports writing, acting, etc. to act as contacts for current athletes; #1 in Sports Illustrated cover appearances; Major media outlets like ESPN, Fox Sports and USA Today have offices in L.A.

9. Nation's #1 Tradition of Athletic Excellence With Historic Long-Term Success

Kareem Abdul-Jabbar, Troy Aikman, Arthur Ashe, Lauren Cheney, Jimmy Connors, Lisa Fernandez, Troy Glaus, Natalie Golda, Rafer Johnson, Jackie Joyner-Kersee, Karch Kiraly, Liz Masakayan, Ann Meyers, Jonathan Ogden, Corey Pavin, Jackie Robinson, Al Scates, Sharon Shapiro, Chase Utley, Bill Walton, and John Wooden are just a few of the most significant people that have attended/coached at UCLA. UCLA is the #1 school world-wide in name recognition.

10. UCLA Intangibles/Best College Location

UCLA's overall success combining prestigious academics, top athletic finishes and tremendous social life cannot be matched by any other university. UCLA has great resources available on a daily basis for our student-athletes to be the best in any area they select. UCLA's axiom is Champions Made Here!

UCLA Top National, International Sports Power

NCAA Division I Team Championships by School

(Through Spring 2012)

School	Men	Women	Total
1. UCLA	**71**	**37**	**108**
2. Stanford	61	42	103
3. USC	81	14	95
4. Oklahoma St.	50	0	50
5. LSU	17	26	43
6. Arkansas	41	0	41
6. Texas	19	22	41
6. Penn State	31	10	41
9. No. Carolina	10	28	38
10. Michigan	31	2	33

Top Countries in Olympic Gold Medals (1984-2012)

1. USA
2. USSR/Russia
3. China
4. Germany
5. **UCLA Athletes**
6. South Korea
7. Italy

UCLA's Previous National Finishes in Overall Athletic Program Surveys

FIRST PLACE FINISHES:

Men: 1973, 76, 78, 79, 81, 83, 86, 87, 88, 89, 92

Women: 1978, 79, 80, 81, 82, 85, 88, 89, 90, 91

SECOND PLACE FINISHES:

Men: 1971, 72, 74, 75, 77, 80, 82

Women: 1977. 83, 84, 86, 87, 92, 93

OTHER PLACES:

Men: 4th 84; 3rd 85; 6th 90; 10th 91; 5th 93

COMBINED FINISHES:

First: 1993

Second: 1996, 2000, 2001, 2006, 2007, 2008

Third: 1994, 1995, 1997, 2004, 2005, 2012

Fourth: 1998, 2010

Fifth: 1999, 2002

Sixth: 2003

UCLA's Hall of Champions includes NCAA titles in 17 different sports among its nation-leading 108 total. Since Dan Guerrero became Athletic Director in 2002-03, **UCLA has won a nation-leading 22 NCAA crowns over the past 10 years.**

UCLA #1 for Overall Program Awards

(men began in 1971; women in 1977; combined in 1993; NACDA in 1994)

School	#1 Titles
1. UCLA	**22**
1. Stanford	22
3. Texas	8
4. USC	6
5. No. Carolina, Michigan, Arkansas, Arizona St.	1

NCAA Titles Since 2002-03

School	#1 Titles Won
1. UCLA	**22**
1. Stanford	22
3. USC	18
4. Penn State	12
5. Auburn	11
6. North Carolina	10

NACDA Director's Cup Athletic Program Overall Rankings (1994-2012)

(Schools ranked in the top 6 of the athletic poll)

School	Years Ranked Top 6 Nationally
1. Stanford	19
2. UCLA	**17**
3. Florida	15
4. Michigan	12
5. No. Carolina	11
6. Texas	8
7. Arizona	5
7. Ohio State	5
9. Georgia	3
9. USC	3
9. Virginia	3

Only 5 schools have been ranked in the top 20 every year of the survey - UCLA, Stanford, Florida, North Carolina and Texas.

Only 24 schools have made the top ten lifetime. Beside those listed, the others are Arizona State, California, Duke, Florida State, LSU, Minnesota, Nebraska, Notre Dame, Oklahoma, Penn State, Texas A&M, Tennessee, and Washington.

No. 1 With 108 NCAA Team Titles

UCLA's 108 NCAA team championship trophies, the most of any school in the nation, are on display in the Athletic Hall of Fame, located in the J.D. Morgan Center. UCLA has won 22 team titles in the last ten years.

UCLA'S NCAA TITLES BY SPORT (108)

MEN (71)

Basketball (11)
1964 1970
1865 1971
1967 1972
1968 1975
1969 1995
1970

Golf (2)
1988 2008

Gymnastics (2)
1984 1987

Soccer (4)
1985 1997
1990 2002

Swimming (1)
1982

Water Polo (8)
1969 1996
1971 1999
1972 2000
1995 2004

Tennis (16)
1950 1970
1952 1971
1953 1975
1954 1976
1956 1979
1960 1982
1961 1984
1965 2005

Track & Field (8)
1956 1973
1966 1978
1971 1987
1972 1988

Volleyball (19)
1970 1984
1971 1987
1972 1989
1974 1993
1975 1995
1976 1996
1979 1998
1981 2000
1982 2006
1983

WOMEN'S Additional Titles:
Golf – 1971; Crew – 1974;
Volleyball – 1972, 1974, 1975;
Track & Field – 1975, 1977;
Badminton – 1977;
Basketball – 1978;
Softball – 1978;
Tennis – 1981;
Water Polo – 1996; 1997;
1998; 2000;

WOMEN (37)

Golf (3)
1991 2011
2004

Gymnastics (6)
1997 2003
2000 2004
2001 2010

Softball (11)
1982 1992
1984 1999
1985 2003
1988 2004
1989 2010
1990

Tennis (1)
2008

Indoor Track & Field (2)
2000 2001

Outdoor Track & Field (3)
1982 2004
1983

Volleyball (4)
1984 1991
1990 2011

Water Polo (7)
2001 2007
2003 2008
2005 2009
2006

2011 Women's Volleyball

2011 Women's Golf

UCLA: Simply The Best Overall University

UCLA 'Healthiest' College in USA

UCLA was selected as the #1 'Healthiest' College in the USA by 'Greatist', which specializes in Fitness, Health, and Happiness. UCLA creates "the best college environment for leading a fit, healthy, and happy life."

UCLA 'Most Complete' Athletic Program

Sports Illustrated on Campus' said, "UCLA has the most complete athletic program in the country."

UCLA #9 overall and #6 in USA in Global Prestige

UCLA was ranked #9 overall and #6 in the USA in 'Global Prestige' according to the 'London Times Higher Education.'

'Dream College' for Parents & Students

The 2012 Princeton Review survey of parents and future college students had UCLA ranked #6 nationally by parents and #6 by students as their 'Dream College' to attend. UCLA was the only public university in the top 10.

UCLA 'Most Popular' College for Applications

UCLA continues as the 'Most Popular' college for students to apply for admission in the 21st century. UCLA annually receives over 70,000 applications for 5,000 admission spots. It has been that way every year since 1999.

UCLA 'Hottest University' to Attend

Newsweek '08 College Guide: UCLA is selected as the 'Hottest University' to attend in the major college category.

UCLA One of 25 'New Ivies'

A 2006 'Newsweek' article on the 25 'New Ivies' said: "The nation's elite colleges include more than the top Ivies. A range of schools are getting fresh bragging rights like UCLA."

UCLA Campus Receives Most Media Attention

Scenic parts of the UCLA campus are utilized for more movies, television shows, and commercials than any other college. The UCLA name appears daily in more publications than any other school according to Newswatch Magazine.

UCLA Historic Accomplishment

UCLA is the only school with a No. 1 overall pick in the MLB (baseball), NFL (football), NBA (basketball) and MLS (soccer) drafts.

UCLA 'Most Interesting College'

The Kaplan Publication on 'Most Interesting Colleges', has UCLA #1 overall blending their 6 categories of Academic Facilities, Freshman Housing, Career Services, Highest Academic Standards, Hot & Trendy Universities and Best Value.

UCLA #1 Hospital in West Since 1989

UCLA was ranked #5 overall and again #1 in the West (every year since 1989) by U.S. News. The Ronald Reagan UCLA Medical Center, which opened in 2008, is a one million square foot facility. It has been labeled as 'the hospital of the future.'

UCLA in FB-BB Titles; Heisman-Wooden; Honda Awards

UCLA is one of seven Division I colleges to ever win a football and basketball national championship; UCLA is one of six colleges to ever win a Heisman Trophy in football and Wooden Award in Basketball; UCLA is #1 all-time with 4 Honda Female Athlete of the Year awards.

'Public Good' and 'Eco-Friendly' National Leader

'Washington Monthly' Magazine for 2011 rated UCLA #2 (#1 in Division I) nationally among colleges in its contributions to the nation's 'Public Good' through Service, Social Mobility, and Research. The Sierra Club's 2010 list of top colleges committed to advancing sustainability on their campuses had UCLA #9 overall in having an 'eco-friendly' environment.

UCLA 'Coolest' School to Experience

Seventeen Magazine ranked UCLA as one of the '10 coolest schools' where you can get the best college experience. The criteria included professor's involvement, great shopping, campus safety and parties.

UCLA Has #1 Career Center

Business Week magazine has ranked the UCLA Career Center as #1 in the nation when blending opportunities for students for internships, part-time work, full-time jobs, and other needed services to prepare a person for today's job market.

Academic & Student Services (AS2)

Mission Statement: S.U.C.C.E.S.S.
"Student-athletes Understand that Character Creates Educational Self-Sufficiency"

The mission of the UCLA Academic & Student Services office (AS2) and its S.U.C.C.E.S.S. Program is to provide an interactive learning environment that emphasizes life-long learning habits, goal setting, teamwork, leadership and character. Centered on the idea of the self-sufficient, independent learner, the S.U.C.C.E.S.S. Program features academic counseling, academic and student support services, and student-athlete development programs that support and encourage student-athletes to reach their full potential academically and personally.

The AS2 team promotes a healthy balance between academics and athletics and embraces UCLA's "True Bruin" philosophy setting forth the ethical standards of integrity, excellence, accountability, respect and service. Our commitment is to assist student-athletes in their transition to the university, earning their UCLA degree, and develop their skills and confidence to be champions in life.

Academic & Student Services Staff:

Dr. Christina Rivera - Associate Athletic Director, Academic & Student Services
Ashley Armstrong - Assistant Athletic Director, Student-Athlete Development
Mike Casillas-- Director, Student-Athlete Counseling & Peer Learning
Tim Anderson - Assistant Director, Football Support Services
Liz Cadigan - Manager, Athletics Peer Learning Lab
Kevin Chen - Academic Counselor
Ric Coy - Assistant Director, Student Services
Ja'Nae Davis - Learning Specialist
Kenny Donaldson - Assistant Director, Academic Services
Andrew Fisher - Assistant Learning Specialist
Jo Guest - Program Assistant, Athletics Peer Learning Lab
Linda Lassiter - Academic Counselor
Joanne Suechika - Academic Counselor
Nick Thornton - Eligibility Coordinator
Sabrina Youmans - Senior Learning Specialist

UCLA's Academic & Student Services Office

ACADEMIC COUNSELING
- Program Planning & Course Selection
- Degree Progress Report Checking
- Priority Enrollment
- Major Exploration
- Graduate & Professional School Referrals
- Academic Difficulty Counseling

ACADEMIC SUPPORT SERVICES
- Academic Mentoring
- Peer Learning Sessions
- Community of Learners Program
- Directed Learning Program
- Learning Specialists
- Midterm Progress Reports
- Learning Strategies & Educational Assessments

STUDENT SUPPORT SERVICES
- Orientation Programs
- Academic Travel Coordinator
- Learning Center Computer Lab
- Scholar-Athlete Banquet
- Bruin Athletics Graduation Celebration
- Awards & Postgraduate Scholarships
- Student-Athlete Assistance Fund

STUDENT-ATHLETE DEVELOPMENT
- Personal Development
  (Health Education, Life Skills Workshops & Team Building)
- Wooden Academy: Teamwork, Leadership & Character
- Bruin Athletic Council (BAC)
- Student-Athlete Mentors (SAMS)
- Community Outreach
- Professional Development
  (Career Exploration, Internships, Resume & Interviewing Skills)

PAC 12

UCLA ATHLETICS
ACADEMIC & STUDENT SERVICES
SUCCESS Starts Here

UCLA: A Prestigious & Influential University

UCLA ranks as one of the Top Ten Universities according to the American Council of Education and Gourman Report of national educational ratings.

UCLA Ranks in the Top Ten Academic Departments among all American Universities

- Anthropology
- Applied Science
- Art & Design
- Asian Studies
- Bacteriology/Microbiology
- Biochemistry
- Biology
- Chemistry
- Economics/Business
- Engineering/ Computer Science
- French
- Geography
- Geology
- German
- Linguistics
- Music
- Philosophy
- Physiology
- Physiological Science
- Pre-Business Education
- Pre-Education Field
- Pre-Legal Education
- Pre-Medical Education
- Psychology
- Sociology
- Spanish
- Theater Arts/ Communications

*****UCLA is the #9 overall ranked world university and the #2 public university in 'Global Prestige' according to the 2012 'London Times'**

Kaplan Survey of 320 Most Interesting Colleges

(Based on academic facilities, housing, career services, value, highest academic standards & being trendy)

1. **UCLA***
2. Stanford
3. Texas A & M
4. Texas
5. Penn State

*UCLA was the only institution ranked in the top 15 in all six categories

"Leading Universities" in terms of influence, according to CHANGE Magazine

- **UCLA**
- Chicago University
- Columbia University
- Harvard University
- Michigan University
- MIT
- Stanford University
- UC Berkeley
- Virginia University

UCLA Ranked among Top Ten Professional Schools—Cartier Report

(alphabetical order after UCLA)

BUSINESS SCHOOLS

UCLA
Carnegie–Mellon University
Chicago University
Cornell University
Harvard University
MIT
Northwestern University
Pennsylvania University
Stanford University
UC Berkeley

MEDICINE

UCLA
Columbia University
Cornell University
Harvard University
Illinois University
Johns Hopkins University
Michigan University
Stanford University
UC Berkeley
Yale University

SCHOOL OF EDUCATION

UCLA
Chicago University
Columbia University
Harvard University
Michigan University
Pennsylvania University
Stanford University
UC Berkeley
Wisconsin University
Yale University

LAW SCHOOLS

UCLA
Chicago University
Columbia University
Harvard University
Michigan University
Pennsylvania University
Stanford University
UC Berkeley
Virginia University
Yale University

QUALITY INSTITUTIONS

UCLA
Chicago University
Cornell University
Harvard University
Michigan University
Princeton University
Stanford University
UC Berkeley
Wisconsin University
Yale University

CURRICULUM

UCLA
Chicago University
Harvard University
Michigan University
Pennsylvania University
Princeton University
Stanford University
UC Berkeley
Wisconsin University
Yale University

UCLA-NCAA Postgraduate Scholarship Winners (67)

Alaizah Koorji
Rowing, 2011

Andrea Remynse
Tennis, 2011

Kyle Shackleton
Track/CC, 2009

Drew Shackleton
Track/CC, 2009

Chris Joseph
Football, 2008

NCAA Postgraduate Scholarship Winners (67)

Football (17)
1966-67 Ray Armstrong*
1966-67 Dallas Grider
1969-70 Greg Jones
1973-74 Steve Klosterman
1975-76 John Sciarra
1976-77 Jeff Dankworth
1977-78 John Fowler
1982-83 Cormac Carney
1983-84 Rick Neuheisel
1985-86 Mike Hartmeier
1989-90 Rick Meyer
1992-93 Carlton Gray
1995-96 George Kase
1998-99 Chris Sailer
Shawn Stuart
1999-00 Danny Farmer
2007-08 Chris Joseph

Men's Gymnastics (1)
1991-92 Scott Keswick

Men's Soccer (1)
1997-98 Josh Keller

Men's Basketball (5)
1968-69 Kenny Heitz
1970-71 Terry Schofield
1979-80 Kiki Vandeweghe
1992-93 Richard Petruska
1994-95 George Zidek*

Men's Swimming (8)
1975-76 Tim McDonnell
1978-79 Dan Stephenson
1984-85 Bruce Hayes
1984-85 Pat Thomas
1985-86 Steve Martz
1986-87 Brian Jones
1991-92 Andrea Cecchi
1992-93 David Fleck (diving)

Men's Tennis (1)
1995-96 Srdjan Muskatirovic

Men's Track and Field (5)
1977-78 Willie Banks
1994-95 John Godina
1997-98 Josh Johnson
2008-09 Drew & Kyle Shackleton

Men's Volleyball (4)
1970-71 Ed Machado
1981-82 Karch Kiraly
1986-87 Asbjorn Volstad
1996-97 Trong Nguyen*

Men's Water Polo (4)
1982-83 Brian Black
1995-96 Thomas Wong
1999-00 Parsa Bonderson
2000-01 Sean Kern

Women's Basketball (1)
1985-86 Anne Dean

Women's Golf (1)
1985-86 Kay Cockerill

Women's Gymnastics (4)
1989-90 Jill Andrews
2002-03 Kristin Parker
2002-03 Onnie Willis
2005-06 Kate Richardson

Women's Rowing (1)
2010-11 Alaizah Koorji

Softball (2)
1992-93 Lisa Fernandez
1994-95 Jennifer Brundage

Women's Swimming (5)
1995-96 Annette Salmeen
1999-00 Keiko Price
2000-01 Brigid Dwyer
2001-02 Katie Younglove
2003-04 Kristen Lewis

Women's Tennis (2)
1983-84 Karen Dewis
2010-11 Andrea Remynse

Women's Track and Field (3)
1996-97 Amy Acuff
1997-98 Nada Kawar
2006-07 Jacqueline Nguyen

Women's Volleyball (2)
1993-94 Julie Bremner
2000-01 Elisabeth Bachman

*Alternate Selections

Capital One All-American Hall of Fame (8)

1988 Donn Moomaw, FB
1990 Jamaal Wilkes, BB
1994 Bill Walton, BB
1994 Coach John Wooden, BB
1999 John Fowler, BB
2005 Cormac Carney, FB
2009 Karch Kiraly, VB
2011 Julie Bremner-Romias, VB

NCAA Silver Anniversary Award (8)

1978 Rev. Donn Moomaw, Football '53
1981 Willie Naulls, Basketball '56
1994 Kareem Abdul-Jabbar, Basketball '69
1999 Bill Walton, Basketball '74
2003 Ann Meyers, Basketball '78
2008 Dot Richardson, Softball, '82
Cormac Carney, Football, '82
2010 Jackie Joyner-Kersee, BB-Track, '85

Rhodes Scholarships (5)

1925 John Olmsted, Tennis
1962 William Zeltonoga, Wrestling
1969 Harold Griffin, Football
1996 Annette Salmeen, Swimming
2008 Chris Joseph, Football

NCAA Theodore Roosevelt Award (4)

1977 Tom Bradley, Former LA Mayor
1984 Rafer Johnson, Calif. Special Olympics
1996 John Wooden, Former UCLA BB Coach
2003 Donna de Varona, Commission on Title IX

NCAA Top Eight Award (14)

1975-76 John Sciarra, FB
1976-77 Jeff Dankworth, FB
1981-82 Karch Kiraly, VB
1982-83 Cormac Carney, FB
1988-89 Carnell Lake, FB
1989-90 Jill Andrews, GYM
1992-93 Carlton Gray, FB
1992-93 Scott Keswick, GYM
1993-94 Lisa Fernandez, SB
1993-94 Julie Bremner, VB
1996-97 Annette Salmeen, SW
2001-02 Stacey Nuveman, SB
2003-04 Onnie Willis, GYM
2006-07 Kate Richardson, GYM

UCLA Undergraduate Majors and Minors

COLLEGE OF LETTERS AND SCIENCE

African Languages
Afro-American Studies
American Indian Studies
American Literature and Culture
Ancient Near Eastern Civilizations
Anthropology
Arabic
Art History
Asian American Studies
Asian Humanities
Asian Religions
Astrophysics
Atmospheric, Oceanic and Environmental Sciences
Biochemistry
Biology
Biophysics
Business Economics[1]
Central and East European Languages and Cultures
Chemistry
Chemistry, General[2]
Chemistry/Materials Science
Chicana and Chicano Studies
Chinese
Classical Civilization
Cognitive Science[1]
Communication Studies[3]
Comparative Literature
Computational and Systems Biology[1]
Earth and Environmental Science
East Asian Studies
Ecology, Behavior, and Evolution
Economics[1]
English
Environmental Science
European Studies
French
French and Linguistics
Geography
Geography/Environmental Studies
Geology
Geology/Engineering Geology
Geology/Paleobiology
Geophysics/Applied Geophysics
Geophysics/Geophysics and Space Physics
German
Global Studies[1]
Greek
Greek and Latin
Hebrew
History[1]
Human Biology and Society[1]
International Development Studies[1]
Iranian Studies
Italian
Italian and Special Fields
Japanese
Jewish Studies
Korean
Latin
Latin American Studies
Linguistics
Linguistics, Applied
Linguistics and Anthropology
Linguistics and Asian Languages and Cultures
Linguistics and Computer Science
Linguistics and English
Linguistics and French
Linguistics and Italian
Linguistics and Philosophy
Linguistics and Psychology
Linguistics and Scandinavian Languages
Linguistics and Spanish
Marine Biology
Mathematics
Mathematics, Applied
Mathematics/Applied Science
Mathematics/Atmospheric and Oceanic Sciences
Mathematics/Economics
Mathematics for Teaching
Mathematics of Computation
Microbiology, Immunology, and Molecular Genetics[1]
Middle Eastern and North African Studies
Molecular, Cell, and Developmental Biology
Music History
Neuroscience
Philosophy
Physics
Physiological Science
Political Science[1]
Portuguese
Psychobiology[1]
Psychology[1]
Religion, Study of
Russian Language and Literature
Russian Studies
Scandinavian Languages and Cultures
Sociology[1]
Southeast Asian Studies
Spanish
Spanish and Community and Culture
Spanish and Linguistics
Spanish and Portuguese
Statistics
Women's Studies
Individual Field of Concentration[2]
Undeclared—Humanities[4]
Undeclared—Life Sciences[4]
Undeclared—Physical Sciences[4]
Undeclared—Social Sciences[4]

SCHOOL OF THE ARTS AND ARCHITECTURE

Architectural Studies[3]
Art
Design | Media Arts
Ethnomusicology
[Jazz Studies, World Music]
Music
[Composition, Performance, Music Education]
World Arts and Cultures
[Dance, World Arts and Cultures]
Individual Field of Concentration[2]

HENRY SAMUELI SCHOOL OF ENGINEERING AND APPLIED SCIENCE

Aerospace Engineering
Bioengineering
Chemical Engineering
Civil Engineering
Computer Science
Computer Science and Engineering
Electrical Engineering
Materials Engineering
Mechanical Engineering
Undeclared—Engineering and Applied Science[4]

SCHOOL OF NURSING

Nursing—Generic/Prelicensure

SCHOOL OF THEATER, FILM AND TELEVISION

Film and Television[3]
Theater
Individual Field of Concentration[2]

UNDERGRADUATE MINORS

Accounting
African Studies
Afro-American Studies
American Indian Studies
Anthropology
Applied Development Psychology
Arabic and Islamic Studies
Armenian Studies
Art History
Asian American Studies
Asian Humanities
Asian Languages
Atmospheric and Oceanic Sciences
Biomedical Research
Central and East European Studies
Chicana and Chicano Studies
Civic Engagement
Classical Civilization
Cognitive Science
Comparative Literature
Conservation Biology
Digital Humanities
Disability Studies
Earth and Environmental Science
Education Studies
English
Environmental Engineering
Environmental Systems and Society
European Studies
Film, Television, and Digital Media
French
Geochemistry
Geography
Geography/Environmental Studies
Geology
Geophysics and Planetary Physics
Geospatial Information Systems and Technologies
German
Germanic Languages
Gerontology
Global Studies
Greek
Hebrew and Jewish Studies
History of Science and Medicine
Human Complex Systems
Italian
Labor and Workplace Studies
Language, Interaction, and Culture
Language Teaching
Latin
Latin American Studies
Lesbian, Gay, Bisexual, and Transgender Studies
Linguistics
Mathematics
Mexican Studies
Middle Eastern and North African Studies
Museum Studies
Music History
Naval Science
Near Eastern Languages and Cultures
Neuroscience
Philosophy
Political Science
Portuguese
Public Affairs
Public Health
Russian Language
Russian Literature
Russian Studies
Scandinavian
Social Thought
Society and Genetics
South Asian Studies
Southeast Asian Studies
Spanish
Spanish Linguistics
Statistics
Theater
Urban and Regional Studies
Visual and Performing Arts Education
Women's Studies

NOTES

1. Applicants are admitted to pre-major status until prerequisites are satisfactorily completed.
2. Not open to entering students.
3. Open to junior-level applicants only [60 semester/90 quarter units completed by time of transfer].
4. Open to freshman-level applicants only.

UCLA's Most Popular Academic Majors

Careers in Business & Economics

Majors:
Business Economics:
Economics
Global Studies
Any Major/Accounting Minor

Summer Sports Business & Entertainment Program (MEMES)

Undergraduate Business Club
(One of the biggest in nation)

UCLA Career Center
Business full-time, part-time, internships available
Positions include Management, Accounting, Sales, Marketing, Entrepreneurial Projects

Careers in Engineering/ Computer Science/Math

Majors:
Aerospace Engineering
Bioengineering
Chemical Engineering
Civil Engineering
Computer Science
Computer Science and Engineering
Electrical Engineering
Materials Engineering
Mechanical Engineering
Math/Applied Sciences

UCLA graduates have both national and international job prospects. There is a full internship program and state of the art equipment in the Samueli Engineering School.

Careers in Medicine/Sciences

Majors:
Physiological Sciences
Biology (includes Marine)
Chemistry/Physics
Human Biology & Society

Trains for positions in Athletic Training, Sports Fitness, Genetics, Nutrition & Research as well as Medical & Dental School

UCLA Medical Center
#1 in West every year since 1999;
Only Division I medical center in top 15

Careers in Law/Education

Majors:
Political Science
Psychology
Sociology
English
History
Education Minor

UCLA's Law and School of Education are highly rated. UCLA is the #1 feeder school for UCLA Law each year; UCLA has its own Elementary School and Day Care Center for student internships and a high school across the street.

Careers in Mass Media/ Motion Picture-Television/Digital Media

Majors:
Communication Studies
Motion Picture/Television/Theatre
Design/Media Arts

UCLA has three motion picture and three television studios, plus a state of the art digital media lab on campus. There is a full scale internship program in all aspects of mass media and production, plus fine arts through the Career Center.

Student-Athlete Development

The Bruin Student-Athlete Development Program strives to enhance the student-athlete experience within the University setting by coordinating educational programs that address personal growth, leadership, professional development, and community service. Our goal is to assist student-athletes with their transition to college, provide opportunities to enhance their college experience, support the development of a well-balanced lifestyle, and prepare student-athletes to be champions in life.

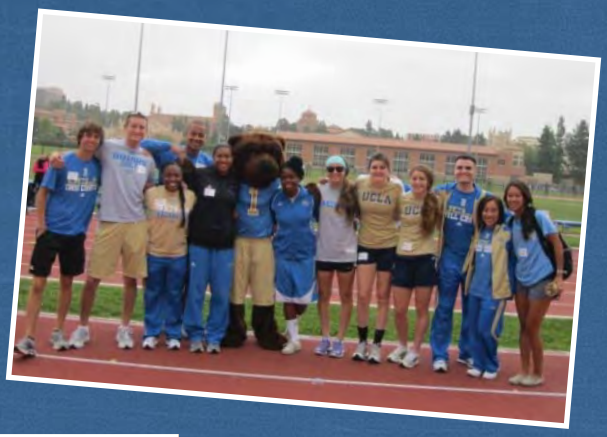

Bruins in the Community

Bruin student-athletes have the opportunity to participate in community outreach activities on campus and throughout the Los Angeles area. Examples of these events include:

- Dribble for the Cure
- Weekly visits to Mattel Children's Hospital
- Prime Time Games: Championship Saturday
- UCLA Lab School Jog-A-Thon
- 'I'm Going to College' Program
- Adopt a Classroom
- Bruin for a Day
- Sports clinics
- Elementary school activities and reading days

These opportunities give student-athletes the chance to mentor youth, give back to the community and serve as ambassadors for UCLA Athletics.

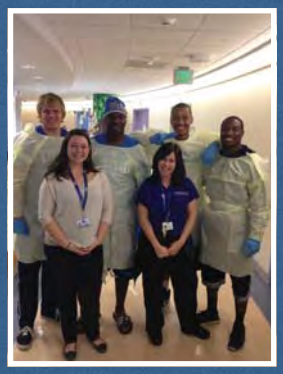

WOODEN ACADEMY: Teamwork, Leadership & Character

The Wooden Academy is a leadership development program designed to educate and support Bruin student-athlete leaders. The program was named after legendary Coach John Wooden, and strives to teach the principles of his Pyramid of Success. We believe that these skills will assist student-athletes in their pursuit to be successful leaders and teammates at UCLA, and as they prepare to be champions in life. Student-athletes have the opportunity to participate in the Wooden Academy each year by attending seminars to learn practical leadership lessons from coaches, administrators and Bruin alumni.

- **Leadership Development Program (LDP)**: The LDP is designed to teach freshmen and transfers the skills they need to lead themselves and effectively work with others. Our goal is to create a strong network of future Bruin leaders.
- **Wooden Academy Seminars:** These seminars are offered to all student-athletes and address leadership, personal and professional development topics that are relevant to the student-athlete experience.

STAY CONNECTED!
uclaBruins·com /social

UCLA Official Sports Site:
www.uclabruins.com

UCLA Twitter Site:
www.twitter.com/UCLA

UCLA Official YouTube
(including UCLA 'Bruintalk'):
www.YouTube.com/UCLA

UCLA Internet Broadcasts:
www.uclabruins.com/multimedia/ucla-stretch.html

UCLA University Official Site:
www.ucla.edu

UCLA Facebook Site:
www.facebook.com/uclaathletics

UCLA Sports Nutrition Site:
www.fuelingbruins.blogspot.com

UCLA Athletics On Twitter:
www.twitter.com/UCLAAthletics

Follow, Like, Subscribe: **UCLAATHLETICS**

UCLA Student Life & Activities

UCLA offers many on-campus locales to relax, like the Sunset Canyon Recreation Center, which houses numerous pools, volleyball and tennis courts and picnic areas. Bruins can get their workout in at The Wooden Center, which was remodeled in the summer of 2005 and features cardio equipment with flat screen tv's and increased workout space. The Wooden Center also features a rock climbing wall and basketball courts.

UCLA Student Life & Activities

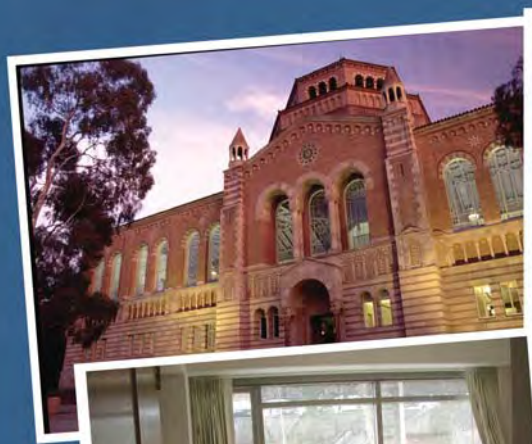

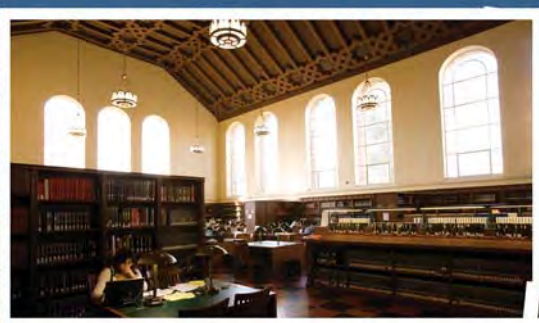

The Best On-Campus Housing Options; plus Great Food

UCLA On-Campus Housing Options:

All include up to 19 meals a week between 7 am and 2 am and student-athletes are guaranteed priority housing all 4 years if they desire

A. Classic Residence Halls (Dykstra, Sproul, Rieber, and Hedrick as traditional high-rises)
   1. Have separate showers for men and women, community bathrooms, study lounges, and laundry facilities on each floor

B. Deluxe New Residence Halls – De Neve Gardenia and De Neve Holly)
   1. Separate community showers and bathrooms for men and women, air conditioning, lounges on each floor, central laundry room, multi-purpose rooms, and game rooms on first floor

C. Residential Plazas (Sunset Village, De Neve, Hedrick Summit, Rieber Terrace and Rieber Vista)
   1. Single/double/triple rooms with two shared bathrooms, air conditioning, study space, lounges, laundry

D. Residential Suites (Hitch, Saxon)
   1. Furnished two-bedrooms with own entrance, living room, shared bathroom. Each has its own laundry room and sundeck/recreation area

Standard On-Campus Housing Amenities:

- Basic Cable Television
- High Speed Internet
- Student Technological Center
- Overnight Shipping and Full Copying Services
- Recreation/Game Rooms
- Free access to basketball, volleyball, pools, tennis
- Early morning/late night restaurants
- 'To-Go' Meals
- Bruin Card Charge Services
- Weekly Maid Services

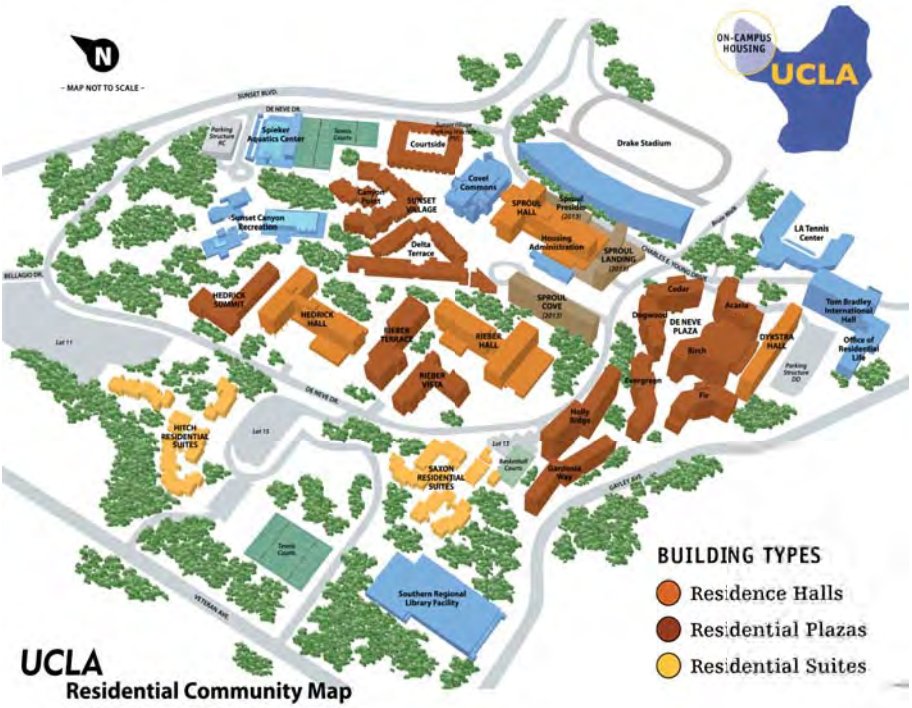

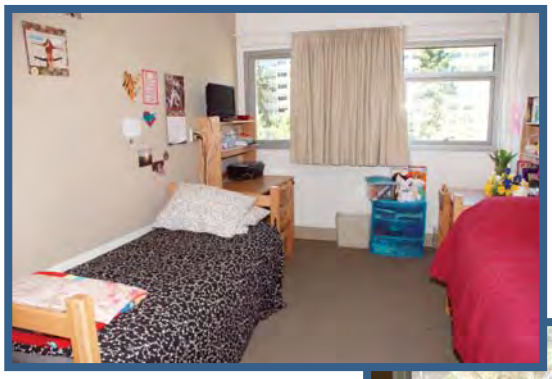

Scholarship student-athletes are guaranteed a two person dorm room for as long as they want to stay on campus

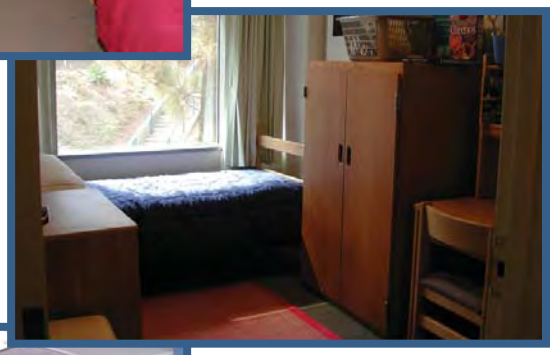

Numerous amenities are available for student-athletes, including dorm placement, roommate selection and free cable TV

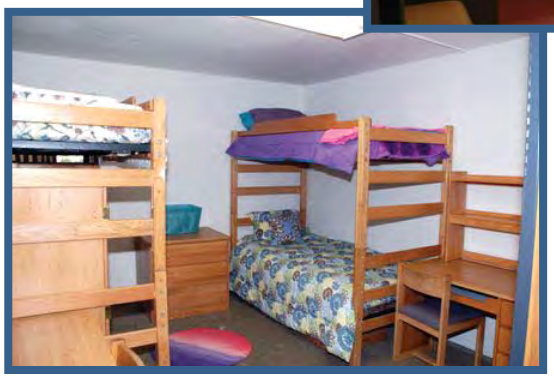

Student-athletes live in both high rise dorms and apartment-style suites

The J.D. Morgan Center

UCLA's commitment to comprehensive academic support services and a desire to expand existing resources to best serve the Bruin student-athlete of today and tomorrow remains constant. In an effort to support this ideal, UCLA's J.D. Morgan Athletic Center underwent a major expansion that upgraded the former facility into a high-tech building for the 21st century.

The project increased office space for both administrative and coaching staff, improved the student academic support services, and provided a "state of the art" Athletic Hall of Fame exhibiting the illustrious Bruin history and highlighting current events. Below are some highlights of the J.D. Morgan Center.

Student-Athlete Academic Learning Center

- 24 computers
- 4 walk-up computers for easy printing
- Free printing
- Learning Center Monitor at all times
- Academic counselors on site

Athletics Hall of Fame

- Hall of Champions featuring UCLA's National Championship trophies
- UCLA's Hall of Fame Inductees
- Interactive Sport displays
- UCLA Spirit Theater
- Olympic Heritage
- Wooden Den (John Wooden tribute)

First Class Facilities

The UCLA campus is home to numerous first class facilities for student-athletes of all sports.

- ***Spaulding Field*** — practice home for the Bruin football team, features SPRINTURF field, along with one natural grass field
- ***Acosta Center*** — houses locker rooms, the Athletic Performance Center and Sports Medicine Center
- ***Spieker Aquatics Center*** — opened in the Fall of 2009, this state-of-the-art aquatics center is the home to the water polo and swimming and diving teams
- ***Easton Stadium*** — houses the 11-time NCAA Championship softball team
- ***Los Angeles Tennis Complex*** — home to Bruin tennis teams
- ***Drake Stadium & Marshall Field*** — home to the nationally-ranked soccer and track and field teams
- ***Rose Gilbert Learning Center*** — located in the J.D. Morgan Center, has 24 computers and numerous printers for all of the academic needs of student-athletes
- ***Jackie Robinson Stadium*** — home to the Bruin baseball team and was recently renovated with new batting areas and playing surface
- ***Gifford Golf Facility*** — A 3,000 square-foot bermuda bentgrass putting green, greenside/fairway bunker, and a 3,000 square foot tee-box to hit balls onto the field for the golf teams to use.
- ***Pauley Pavilion*** — home to the Bruin basketball, gymnastics and volleyball teams

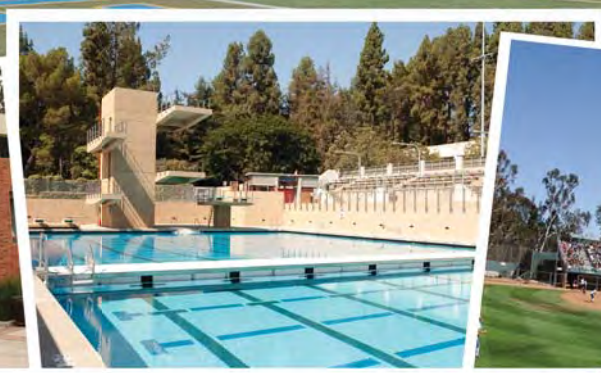

Center For Athletic Performance

Holistic Approach To Athletic Performance

Dynamic Flexibility
Linear Speed
Multi Directional Movement

Ground Based Strength and Power
Sports Specific Conditioning
Injury Prevention

Muscle Regeneration
Customized Sports Nutrition
Comprehensive Performance Assessment

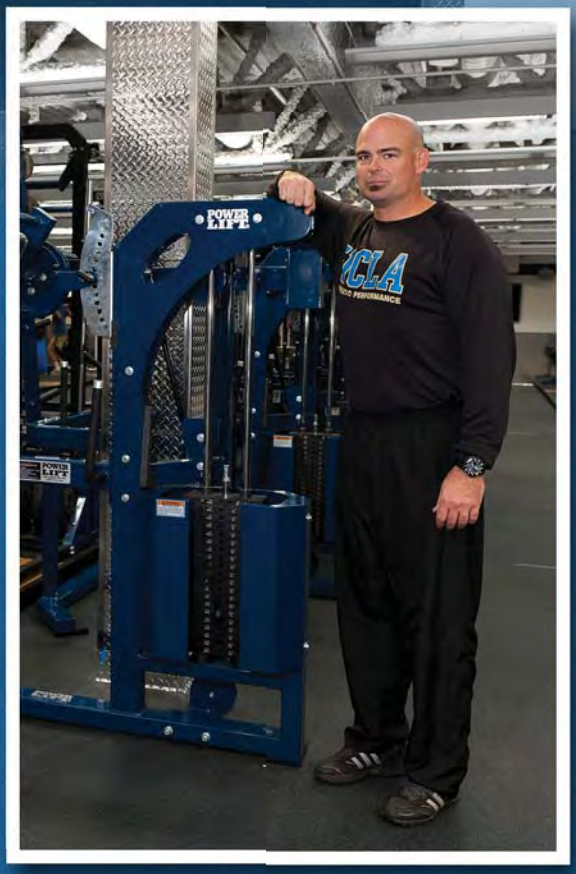

The Acosta Sports Training Center

The Acosta Athletic Training Center is an 8,000 square feet state-of-the-art facility the houses the Department of Sports Medicine. The staff is comprised of 14 certified athletic trainers who work in concert with team physicians, a physical therapist, dietitian, sports psychologist, dentist, podiatrist and insurance coordinator. Each intercollegiate team is assigned a team physician, certified athletic trainer, and student interns who are responsible for the health and well-being of the team. Acosta also boasts rehabilitation equipment, modalities, walk-in whirlpools, SwimEx aquatic pool, and a new Bod Pod & Anti Gravity Treadmill that provide UCLA athletes an edge in recovery and performance.

UCLA Produces the Brightest Stars

KAREEM ABDUL-JABBAR
Only player to win 6 NBA MVP awards

TROY AIKMAN
First quarterback to win 3 Super Bowls in 4 years

ARTHUR ASHE
First African-American to win Wimbledon

DONALD BARKSDALE
First African-American to win an Olympic basketball gold medal

TERRY DONAHUE
First football coach to win bowl games in 7 consecutive seasons

LISA FERNANDEZ
First softball player to be named outstanding college athlete of the year (Honda-Broderick Cup)

FLORENCE GRIFFITH-JOYNER
First woman to run the 100m in under 10.50 seconds

JACKIE JOYNER-KERSEE
Only woman to win back-to-back Olympic heptathlons; Top Female Collegiate Athlete of the Last 25 Years

KARCH KIRALY
First three-time Olympic gold medalist in volleyball

MIKE LODISH
First player to play in 6 Super Bowls

ANN MEYERS
First four-time female basketball All-American

KEN NORTON, JR.
First player to win 3 straight Super Bowls

JACKIE ROBINSON
First African-American to play Major League Baseball

AL SCATES
First collegiate coach to win 18 NCAA titles in a single sport (retired with 19 titles in volleyball)

KENNY WASHINGTON
First African-American to play in the modern era NFL

JOHN WOODEN
First man elected to the Basketball Hall of Fame as a player and coach

UCLA: The #1 Tradition in College Sports

Top Row (L to R) – Reggie Miller, basketball; Troy Aikman, football; Jimmy Connors, tennis; Cobi Jones, soccer; Amy Acuff, track & field.

Second Row (L to R) – Troy Glaus, baseball; Liz Masakayan, volleyball; Kareem Abdul-Jabbar, basketball; Florence Griffith-Joyner, track & field; Karch Kiraly, volleyball.

Third Row (L to R) – Jackie Robinson, football, baseball, track & field and basketball; Lisa Fernandez, softball; Arthur Ashe, tennis; Bill Walton, basketball; Jackie Joyner-Kersee, track & field.

Bottom Row (L to R) – Kim Hamilton, gymnastics; John Godina, track & field; Dot Richardson, softball; Denise Curry, basketball; Ken Norton, football.

UCLA produces more Olympians than any other college

Beijing 2008

GOLD MEDAL COUNT

Top 10 Countries (1984-2012)

	TOTAL
1) USA	357
2) USSR/Russia	232
3) China	201
4) Germany	172
5) UCLA Athletes	**83**
6) South Korea	80
7) Italy	78
8) Australia	77
9) France	76
10) Romania	60

For more than 8 Olympic Games, UCLA has been #1 among colleges in total athletes participating in the games

UCLA BRUINS

UCLA'S SPORTS ILLUSTRATED COVERS

UCLA athletes have appeared on the cover of Sports Illustrated 123 times, the highest total of any school in the country, and at least once in 48 of the last 50 years. Here is the complete list:

1. Rafer Johnson (Jan. 5, 1959)
2. Gary Cunningham (Mar. 19, 1962)
3. C.K. Yang (Dec. 23, 1963)
4. Walt Hazzard (Mar. 30, 1964)
5. Gail Goodrich (Mar. 29, 1965)
6. Doug McIntosh (Dec. 6, 1965)
7. Arthur Ashe (Aug. 29, 1966)
8. Gary Beban (Sept. 19, 1966)
9. Lew Alcindor (Dec. 5, 1966)
10. Lew Alcindor (Apr. 3, 1967)
11. Gary Beban (Nov. 19, 1967)
12. Lew Alcindor (Jan. 29, 1968)
13. Lew Alcindor (Apr. 1, 1968)
14. Lew Alcindor (Mar. 31, 1969)
15. Lew Alcindor (Oct. 27, 1969)
16. Lew Alcindor (Mar. 9, 1970)
17. John Vallely (Mar. 16, 1970)
18. Sidney Wicks (Mar. 30, 1970)
19. Lew Alcindor (Apr. 27, 1970)
20. Sidney Wicks (Nov. 30, 1970)
21. Lew Alcindor (Feb. 8, 1971)
22. Steve Patterson (Apr. 5, 1971)
23. Lew Alcindor (Apr. 19, 1971)
24. James McAlister (May 17, 1971)
25. Gail Goodrich (Dec. 13, 1971)
26. Bill Walton (Mar. 7, 1972)
27. Bill Walton (Apr. 3, 1972)
28. Lew Alcindor (Apr. 24, 1972)
29. Tommy Prothro (July 24, 1972)
30. John Wooden (Dec. 25, 1972)
31. Bill Walton (Feb. 5, 1973)
32. Kareem Abdul-Jabbar (Feb. 19, 1973)
33. Bill Walton (Mar. 26, 1973)
34. Bill Walton (Dec. 10, 1973)
35. Bill Walton (Feb. 25, 1974)
36. Jimmy Connors (Mar. 4, 1974)
37. Bill Walton (Mar. 25, 1974)
38. Bill Walton (Apr. 1, 1974)
39. Kareem Abdul-Jabbar (May 20, 1974)
40. Jimmy Connors (July 15, 1974)
41. Kareem Abdul-Jabbar and Bill Walton (Oct. 14, 1974)
42. David Meyers (Feb. 17, 1975)
43. Jimmy Connors (May 5, 1975)
44. Arthur Ashe (July 14, 1975)
45. Dwight Stones (June 14, 1976)
46. Shirley Babashoff (July 19, 1976)
47. Jimmy Connors (Sept. 20, 1976)
48. Bill Walton (Dec. 23, 1976)
49. Kareem Abdul-Jabbar (Feb. 14, 1977)
50. Sidney Wicks (Apr. 25, 1977)
51. Bill Walton and Kareem Abdul-Jabbar (May 27, 1977)
52. Bill Walton (June 13, 1977)
53. Bill Walton (Aug. 21, 1978)
54. Jimmy Connors (Sept. 18, 1978)
55. Bill Walton (Oct. 15, 1979)
56. Darren Daye (Mar. 31, 1980)
57. Kareem Abdul-Jabbar (May 5, 1980)
58. Kareem Abdul-Jabbar (Dec. 15, 1980)
59. Wendell Tyler (Aug. 24, 1981)
60. Jimmy Connors (July 12, 1982)

61. Jimmy Connors (Sept. 20, 1982)
62. Kareem Abdul-Jabbar (May 9, 1983)
63. Kareem Abdul-Jabbar (Feb. 1984)
64. Dwight Stones (July 2, 1984)
65. Rafer Johnson (Aug. 6, 1984)
66. Kareem Abdul-Jabbar (June 10, 1985)
67. Kareem Abdul-Jabbar (June 17, 1985)
68. Kareem Abdul-Jabbar (Dec. 23, 1985)
69. Kareem Abdul-Jabbar (May 26, 1986)
70. Kareem Abdul-Jabbar (June 22, 1987)
71. Jackie Joyner-Kersee (Sept. 14, 1987)
72. Kareem Abdul-Jabbar (Apr. 18, 1988)
73. Florence Griffith Joyner (July 25, 1988)
74. Jackie Joyner-Kersee and Florence Griffith Joyner (Oct. 10, 1988)
75. Florence Griffith Joyner (Dec. 26, 1988)
76. Kareem Abdul-Jabbar (Jan. 23, 1989)
77. Troy Aikman (Aug. 29, 1989)
78. Troy Aikman (Aug. 27, 1990)
79. Mike Powell (Sept. 9, 1991)
80. Jimmy Connors (Sept. 16, 1991)
81. Jay Schroeder (Dec. 16, 1991)
82. Jackie Joyner-Kersee (July 22, 1992)
83. Gail Devers (Aug. 10, 1992)
84. Arthur Ashe (Dec. 21, 1992)
85. Troy Aikman (Feb. 8, 1993)
86. Arthur Ashe (Feb. 15, 1993)
87. Troy Aikman (1993 Year in Pictures)
88. Troy Aikman (Aug. 1, 1994)
89. Troy Aikman (Jan. 16, 1995)
90. Ed O'Bannon (Apr. 10, 1995)
91. Tyus Edney (April 1995) (UCLA Commemorative Issue)
92. Steve Bono (Sept. 2, 1996)
93. Cameron Dollar (Basketball Issue)
94. Kareem Abdul-Jabbar (Nov. 11, 1996)
95. Jackie Robinson (May 5, 1997)
96. Joy Fawcett (Dec. 20, 1999)
97. Baron Davis (May 21, 2001)
98. Troy Glaus (November 2002) (Angels Commemorative Issue)
99. Dan Guerrero (May 5, 2003)
100. John Wooden (March 22, 2004)
101. U.S. Olympic Softball Team (Aug. 30, 2004)
102. 50th Anniversary Edition (Sept. 27, 2004)
103. Kareem Abdul-Jabbar (Dec. 27, 2004)
104. NCAA Basketball Preview (Mar. 21, 2005)
105. Drew Olson (Oct. 31, 2005)
106. NCAA Basketball Preview (Mar. 20, 2006)
107. Troy Aikman (Pro Football Hall of Fame Commemorative Issue) (August 2006)
108. Chase Utley (Aug. 14, 2006)
109. Jonathan Ogden (Sept. 25, 2006)
110. Faces in The Crowd (Dec. 15, 2006)
111. NCAA Basketball Preview (Mar. 19, 2007)
112. Kevin Love (Nov. 19, 2007)
113. Kevin Love (Mar. 24, 2008)
114. Kevin Love (Mar. 31, 2008)
115. Kevin Love (Apr. 7, 2008)
116. Maurice Jones-Drew (Sept. 1, 2008)
117. College Football Commemorative (Sept. 2008)
118. Darren Collison/Josh Shipp (NCAA Basketball Preview) (Mar. 23, 2009)
119. Kenny Washington (Oct. 12, 2009)
120. Jasmine Dixon (NCAA Basketball Preview) (Mar. 22, 2010)
121. John Wooden (June 14, 2010)
122. Reeves Nelson (NCAA Basketball Preview) (Mar. 21, 2011)
123. Reeves Nelson (Season Preview Issue) (Nov. 14, 2011)

UCLA Student-Athletes Have Job Market Success

Cormac Carney, Football
U.S. District Court Judge

Ato Boldon, Track & Field
Announcer NBC, Universal Sports

Eric Lin, Tennis
Medical Doctor

Anita Ortega, Basketball
LAPD Captain

Name, Sport	Position
Gary Beban, Football	Sr. Exec. Dir., CB Richard Ellis
Eric Biefeld, Soccer	Firefighter, La Habra, CA
Pete Blackman, Basketball	UCLA Vice-Chancellor
Bethany Bogart, Soccer	Lawyer, Los Angeles
Ato Boldon, Track & Field	Announcer NBC, Universal Sports
Jamie Brown, Basketball	L.A. County Fire Captain
Cormac Carney, Football	US Dist. Court Judge (So. Calif)
Kay Cockerill, Golf	Golf Analyst, NBC-Golf Channel
Courteney Cosso, Soccer	Director, Bruin Varsity Club
Alex Decret, Tennis	Landscape Architect, Los Angeles
Maura Driscoll-Farden, Gymnastics	Broadcaster Lifetime, USA Network
Joel Farkas, Golf	Chairman, JF Real Estate Dev.
Amanda Freed, Softball	Broadcaster, ESPN; Fox Sports West
Ryan Futagaki, Soccer	Sales Executive, LA Medical Corp.
Jen Gardner, Softball	Real Estate Attorney, No. Calif.
Roy Hamilton, Basketball	VP of Production, Fox Sports Net
Tim Harris, Soccer	Sr. VP of Business, Los Angeles Lakers
Melanie Hom, Soccer	Ophthalmologist, San Francisco
Tim Kelly, Volleyball	President, Bring It Promotions
Eric Lin, Tennis	Residency, UCLA Medical Center
Ryan McGuire, Baseball	UCLA MBA; Manager, Bus. Dev.
Bob Myers, Basketball	General Manager, Golden State Warriors
Heidi Moneymaker, Gymnastics	Hollywood Stunt Woman, TV-Movies
Heath Montgomery, Tennis	Dentist, Santa Barbara, CA
Paul Nihipali, Volleyball	Movie Director, Video Producer
Anita Ortega, Basketball	Captain, Los Angeles Police Dept.
Doug Partie, Volleyball	President, A.B. Technical Systems
James Puffer, Water Polo	Exec. Dir. Amer. Family Practice, Louisville
Paula Rasmussen, Gymnastics	Pediatrician, Cedars-Sinai Med. Ctr.
Jill Ratner, Soccer	VP of Litigation, Fox Broadcasting
Mike Reider, Golf	Sr. VP/Manager, Union Bank of Calif.
Mary Ricks, Softball	President; Commercial Real Estate, Beverly Hills
Dr. Julie Romias, Volleyball	Doctor, Kaiser Inglewood
Tasha Schwikert, Gymnastics	Broadcaster, NBC Universal; Actress
LaRee Sugg, Golf	Senior Women's Admin., Richmond Univ.
Stacy Sunny, Softball	Production Manager, Fox Sports Net
Necie Thompson, Basketball	FBI Agent, California
Kevin Walker, Basketball	UCLA MBA; GM Amer. Assoc Hockey
Jeff Williams, Volleyball	Sr. Acct. Executive, EMC Corp.
Chuck White, Golf	Voice-over Actor, Bus. Consultant
Dr. Bryan Wiley, Football	Orthopaedic Surgeon
Joel Wolfe, Baseball	Attorney, Sports Agent for WMG

Roy Hamilton, Basketball;
VP Production, Fox Sports

Tim Harris, Soccer
Los Angeles Lakers VP

Heidi Moneymaker,
Gymnastics
Movie Stuntwoman

Chuck White, Golf
Voice-Over Actor

UCLA Alumni Span The World / Job Market

A Key List of Significant UCLA Alumni Accomplishments

Sean Astin
Samwise Gamgee in "Lord of the Rings" Trilogy

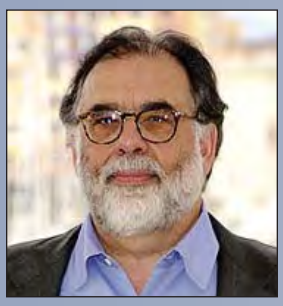

Francis Ford Coppola
Six-time Academy Award winner (The Godfather I, II, III)

Carrie Ann Inaba
Judge for "Dancing with the Stars'

Gabrielle Union
Movie Actress
"Bring It On"

Name	Significant Accomplishment
Val Ackerman	Former WNBA President; US Olympic Committee
Sean Astin	Samwise Gamgee in "Lord of the Rings" Trilogy, Actor in other major roles, "24"
Catherine Bell	Actress; movies and TV Show "Jag", "Army Wives"
Sara Bareilles	Singer/Composer; 3-time Grammy Nominee for "Love Song," & "King of Anything"
Howard L. Berman	Calif. Congressman in U.S. House of Rep.
Jack Black	Actor; "School of Rock", "Nacho Libre"
Gina Prince-Bythewood	Wrote 'Love & Basketball', 'Secret Life of Bees' Ran track
Brooke Burke	TV Host; Winner 'Dancing With the Stars'
Carol Burnett	Actress, Emmy Award Winner
Nancy Cartwright	Voice of Bart Simpson on "The Simpsons"
Ted Chen	Co-Anchor KNBC "Today in LA"
Francis Ford Coppola	6 Academy Awards (The Godfather I, II, III)
Marilyn McCoo Davis	7-time Grammy Award winner (Fifth Dimension)
Brad Delson	Lead Guitarist, 'Linkin Park'; Multi-Grammy winner
Giada DeLaurentis	Food Network "Everyday Italian"
Rick Dickert	Skyfox, Fox-11 Meteorologist, Emmy Winner
Brenda Ross Dulan	Sr. VP Wells Fargo Bank; Nat. Spokesperson
James Franco	Academy Award Nominee; "127 Hours", "Milk"
Brad Garrett	Won Emmy as Robert in "Everybody Loves Raymond;" 1st Star Search $100,000 winner
Mariska Hargitay	Actress: "Law & Order"; 2005 Golden Globe winner, Emmy nominee
Mark Harmon	Actor and Producer; CBS "Navy NCIS"; People Magazine "Man of the Year"
Carrie Ann Inaba	Choreographer; Judge on "Dancing w/the Stars"
Heather Locklear	Actress: "Dynasty," "Melrose Place," "Spin City"
Josie Loren	Actress: Kaylie Cruz in TV's "Make It or Break It"
Frank Marshall	President of Kennedy-Marshall; helped produce "Indiana Jones" and "Back to the Future" series
Megan McArthur	Astronaut; Space Shuttle Atlantis
Danica McKellar	Actress: "The Wonder Years;" TV's "West Wing;" Published for mathematics research
Billy Mills	1st black graduate, UCLA Law School; 1st black elected to L.A. City Council: Superior Court Judge
Michael Nash	Presiding Judge, L.A. Juvenile Court
Michael Ovitz	Former CEO, Disney Corporation
Kal Penn	Obama advisor; actor 'House', 'Harold and Kumar'
Tim Robbins	Actor/Producer; 2003 Academy Award winner "Mystic River"; 2003 UCLA Alumnus of the Year
Nobutada Saji	CEO, Suntory, Ltd.; Int. Businessman
Henry Samueli	UCLA Samueli Engineering School; Owner 2007 Stanley Cup Champion Anaheim Ducks
Darren Star	Golden Globe, Emmy nominee as producer of HBO's "Sex In The City;" Assisted "BH 90210" and "Melrose Place"
Robert R. Takasugi	Judge, U.S. District Court; 1st Japanese-American appointed Fed. Court Judge
Antonio Villaraigosa	Mayor of Los Angeles; former Speaker of the California Assembly
Gabrielle Union	Actress; "Bring It On", "Breakin' All the Rules", "Daddy's Little Girl", "Meet Dave"
Casey Wasserman	President, Owner WMG, Businessman
Jaleel White	Actor: Urkel in "Family Matters", Director
Jane Yamamoto	Newscaster-Field Reporter for Fox News-LA
Zev Yaroslavsky	Los Angeles County Supervisor, 3rd District

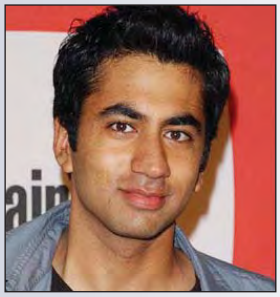

Kal Penn
Obama Advisor, Actor

Mark Harmon
Actor, Former Football Player
People Mag. "Man of Year"
Star of Navy NCIS

Heather Locklear
Actress
Melrose Place, Spin City

Antonio Villaraigosa
Mayor of Los Angeles; former Speaker of the Calif Assembly

UCLA Alumni Networks Cover The World

UCLA Alumni in the United States (3% live in foreign countries)

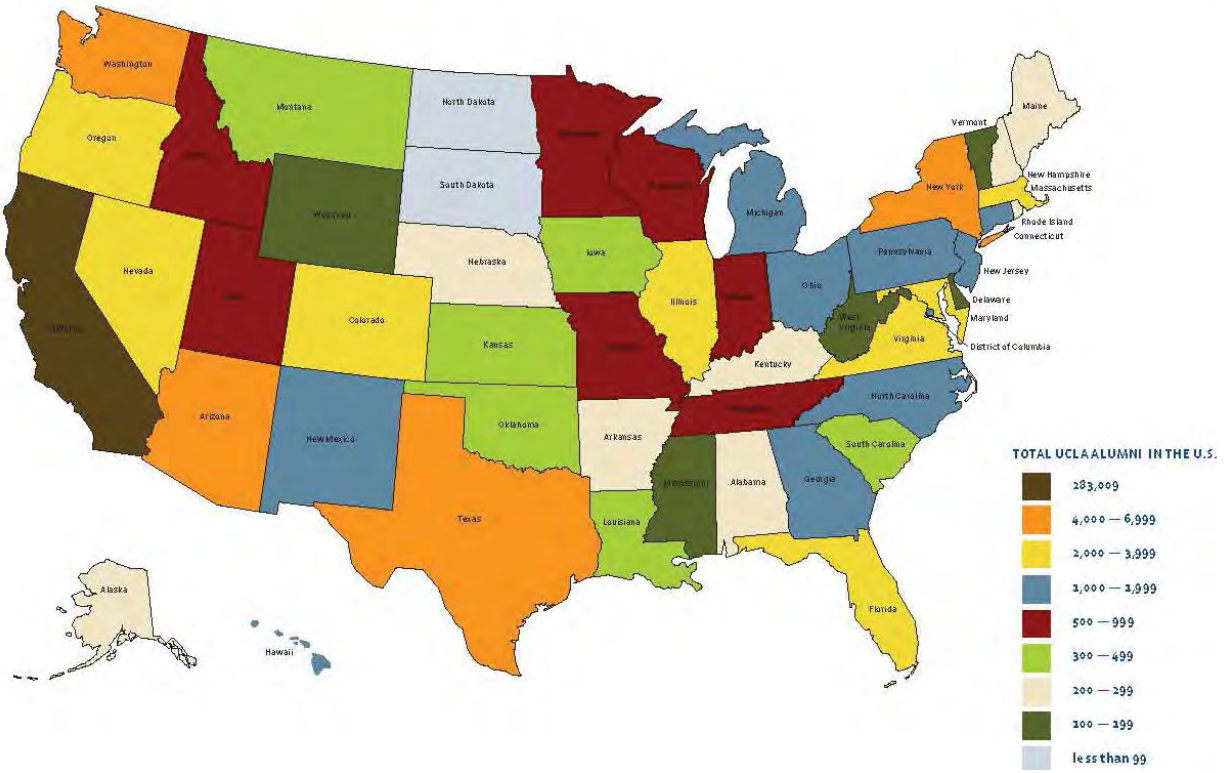

UCLA Alumni Groups Exist World-Wide
(www.UCLAlumni.net/FindBruins)

In California
- Los Angeles' Westside
- Downtown Los Angeles
- LA-South Bay/Beach Cities
- Lake Arrowhead Area
- Orange County
- Greater Pasadena
- Palm Springs
- Inland Empire
- San Bernardino and Riverside Counties
- Sacramento
- San Diego County
- San Fernando Valley
- San Francisco/Bay Area
- Santa Clarita
- Ventura County
- Whittier

Outside California
- Boston, MA
- Chicago, IL
- Honolulu, HI
- New York City
- Phoenix, AZ
- Portland, OR
- Seattle, WA
- Washington DC

International
- China
- Hong Kong
- Japan
- Korea
- Singapore
- Taiwan
- Thailand

The Portfolio of the Typical UCLA Graduate
(almost 300,000 alumni were utilized for the figures below along with career center and local area housing statistics)

$77,500	Average yearly personal income
$765,355	Average investment portfolio value
$522,500	Average value of home ownership
92%	Own their own homes or condominiums
51%	Own other real estate properties
68%	Hold management/professional positions
67%	Have done postgraduate studies after UCLA
65%	Donate up to 10% of income to charity
75%	Have traveled outside U.S. in last 2 years

Where UCLA Graduates Live
45% Live in Los Angeles County

62% Live in Southern California

77% Live in the State of California

97% Live in the United States

This Is Los Angeles

Art and culture are a very vibrant part of Los Angeles. The Getty Center is just one of many museums in the area. The Disney Concert Hall is also a short drive from campus. Westwood, a suburb of Los Angeles, offers UCLA students and the surrounding communities many entertainment options. Movie premieres are a common occurrence as stars often visit the Fox Theater for opening night. Westwood is home to numerous coffee shops, stores and restaurants and is just minutes from campus.

This Is Los Angeles

The city of Los Angeles is internationally recognized as America's leader in the entertainment and communications industries, as well as tourism and recreation. Los Angeles and surrounding Orange County offer numerous options for fun and entertainment. Southern California is home to two NBA, NHL, MLB and MLS teams. Los Angeles also has played host to numerous sporting events including the XGames, World Cup, Super Bowl and Olympics. Southern California also has three amusement parks - Knotts Berry Farm, Magic Mountain and Disneyland.

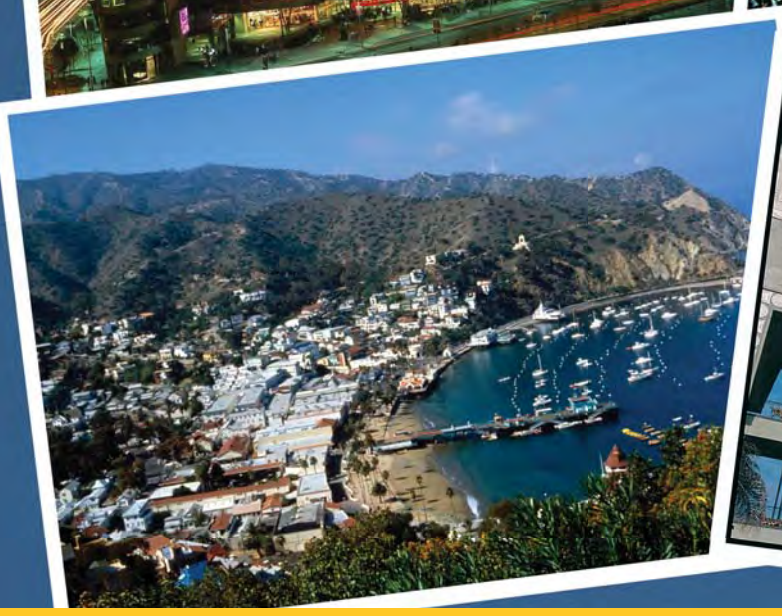

Westwood Village Directory

Westwood Village is attached to the UCLA campus and a five minute walk from the UCLA residence halls, fraternities or sororities. Here are resources available to go with the ASUCLA Student Union.

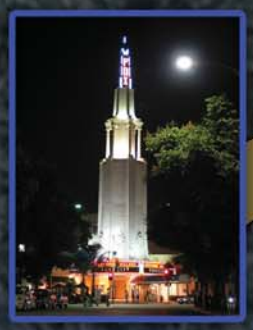

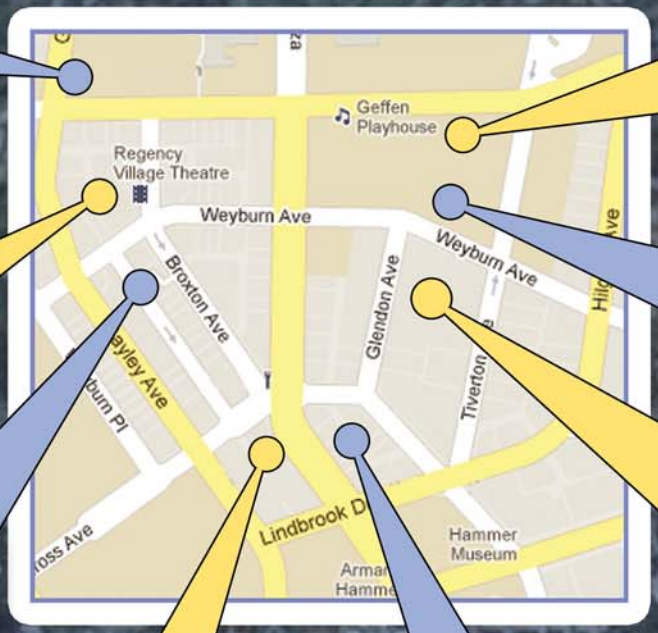

BANKS:
Bank of America
Bank of the West
Chase
CitiBank
Wells Fargo

CELL PHONES:
AT&T
Sprint
T-Mobile
Verizon

DEPARTMENT STORES:
Aahs!!
Radio Shack
Target
Toys R Us Express

GENERAL ITEMS:
Chevron Gas/Store
CVS Pharmacy
Rite-Aid
7-11 Store

JEWELERY/ WATCHES:
Sarah Leonard Jewelers

MARKETS:
Ralph's
Trader Joe's
Whole Foods

MOVIES:
iPic Theatres
Landmark Theatre
Regency Theatres

RESTAURANTS:
Barney's Beanery (Sports Bar)
BJ's
Corner Bakery
CPK
Jerry's Deli
Headlines
Napa Valley Grill
Palomino's

HEALTH:
UCLA Medical Center
Village Eyes Optometry

FAST FOOD:
800 Degrees
5 Guys
Chick-Fil-A (Opening Soon)
Chipotle
Diddy Riese Cookies
Domino's Pizza
El Pollo Loco
In-N-Out Burger

HAIR STYLING:
KAMI's
Oakley's

CULTURE:
Geffen Playhouse
Hammer Museum

Beaches/Attractions/Malls Near The UCLA Campus

Top 7 Beaches Near UCLA Campus

- Santa Monica Beach/Pier
- Malibu Beach
- Will Rogers State Beach
- Venice Beach
- Hermosa Beach
- Manhattan Beach
- Marina del Rey (Beach/Boating Area)

Attractions/Malls near UCLA campus

- Academy of Motion Pictures
- Armand Hammer Museum
- *Beverly Center
- *Century City Mall
- Disney Concert Hall
- *Dolby Theatre & Mall
- *Fox Hills Mall
- Getty Center
- Geffen Playhouse
- Greek Theatre
- Griffith Observatory
- Hollywood Bowl
- Hollywood Walk of Fame
- House of Blues
- *Howard Hughes Promenade
- La Brea Tar Pits
- Melrose Avenue
- Museum of Natural History
- Museum of Tolerance
- Old Town Pasadena
- Queen Mary
- Riviera Country Club
- Rodeo Drive
- Santa Monica Pier
- The Sunset Strip
- *Third Street Promenade
- Universal Studios
- Universal City Walk
- *Westside Pavilion

*Malls short driving from UCLA Campus

Ackerman Student Union Services

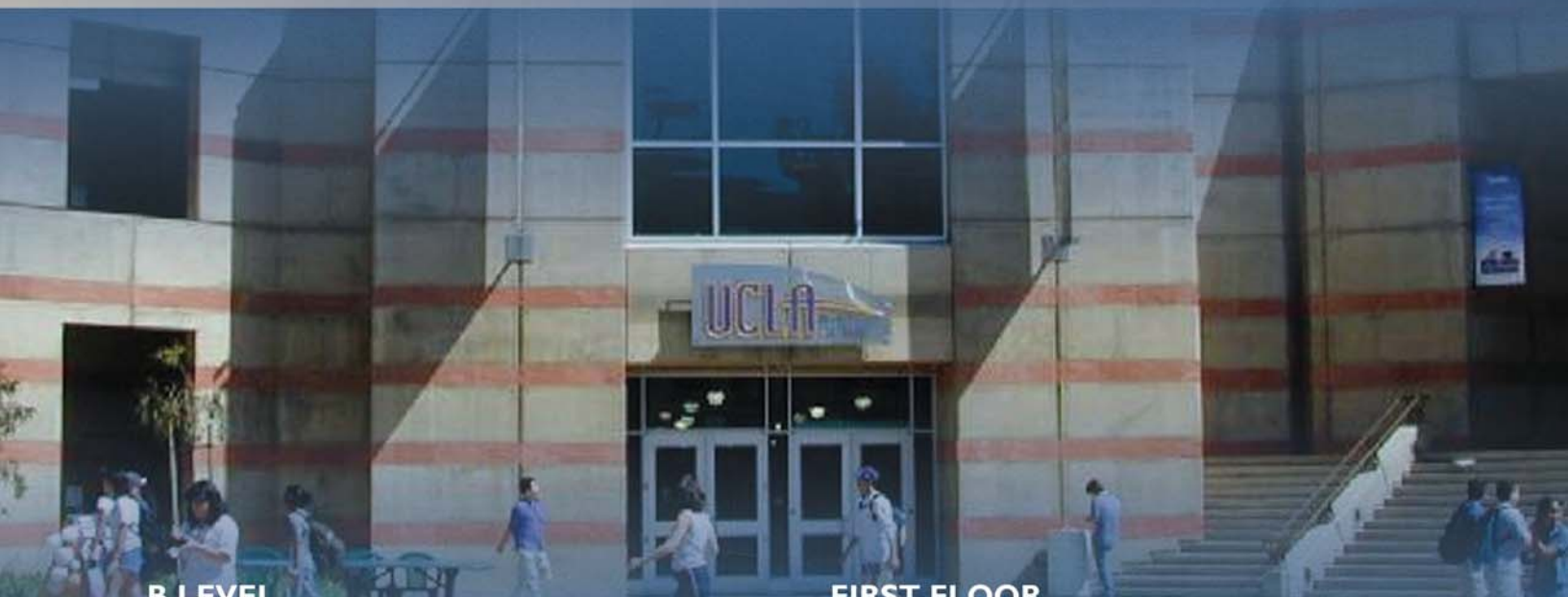

B LEVEL
ADIDAS - UCLA team store
BEARWEAR - UCLA Clothing Store
BOOKZONE - Wide variety, author signings
CARD, GIFT, POSTER SHOP - For any occasion
CLINIQUE STORE - Beauty services
COMPUTER STORE - Various electronic needs
MARKET PLACE - Sundries & snacks
THINK GREEN SHOP - Special 'green' items

A LEVEL
ATM MACHINES - Bank of America, Wells Fargo, Chase, others
BRUIN BUZZ CAFE - Best in coffees & snacks
CAMPUS CUTS - Hair Salon
CAMPUS PHOTO - Digital, photo needs
COOPERAGE - Giant Screen TV - Food: Carl's Jr, Taco Bell, Curbside
GAME ON - Video, online games
JAMBA JUICE - Smoothies, yogurt
LECTURE NOTES - Subscription course notes
STUDENT INFO DESK - Room reservations
TEXTBOOKS - All classes, Book Buyback
TSUNAMI - Sushi, Japanese noodles, soups
U.S. POST OFFICE - Full service operation
VIEWPOINT LOUNGE - TV's, music, games

FIRST FLOOR
GREENHOUSE - Salad bar, soups, health items
PANDA EXPRESS - Chinese entrees
RUBIO'S - Fish tacos, burritos, health-mex
RX CANDY - Candy by the ounce
SBARRO - Italian entrees, pasta, pizza
WETZEL'S PRETZELS/RELAXATION - Bakery, pretzels, teas & boba drinks

SECOND FLOOR
GRAND BALLROOM - Campus Events, Movies & Speakers
MEETING ROOMS - Seating for 12 to 45

THIRD FLOOR
STUDY LOUNGES - Open seating, extended hours
MEETING ROOMS - Seating for 12 to 35

WEBSITE:
www.ASUCLA.UCLA.edu

UCLA Means Maximum Media Exposure

UCLA has been a national leader in overall television exposure for football and basketball as well as the other Olympic Sports. UCLA 'BruinTalk' covers all UCLA sports and runs weekly over UCTV, UCLA YouTube and the Dish Network. Numerous events are televised live over ESPN, Fox Sports West and the new Pac-12 TV Network.

123	Current and former Bruins have been featured on 123 *Sports Illustrated* covers
13	Thirteen local newspapers cover the Bruins at the Rose Bowl throughout the season
7	Seven local television stations cover the Bruins - KCBS, KNBC, KTLA, KABC, KCAL, KTTV & FSN Prime Ticket
3	The Los Angeles area is home to three local sports talk radio stations

Live Olympic Sport Internet Broadcasts

All of UCLA's home events in women's basketball, volleyball, baseball, Pac-12 softball, soccer and most matches in water polo are broadcast live at www.uclabruins.com. All road games in w. basketball and selected other road events are also broadcast live.

Award-Winning Website

www.UCLABruins.com is one of the most recognized websites in the world

Media Training

"Staged" videos and print interview sessions are used to help prepare student-athletes for dealing wtih the media

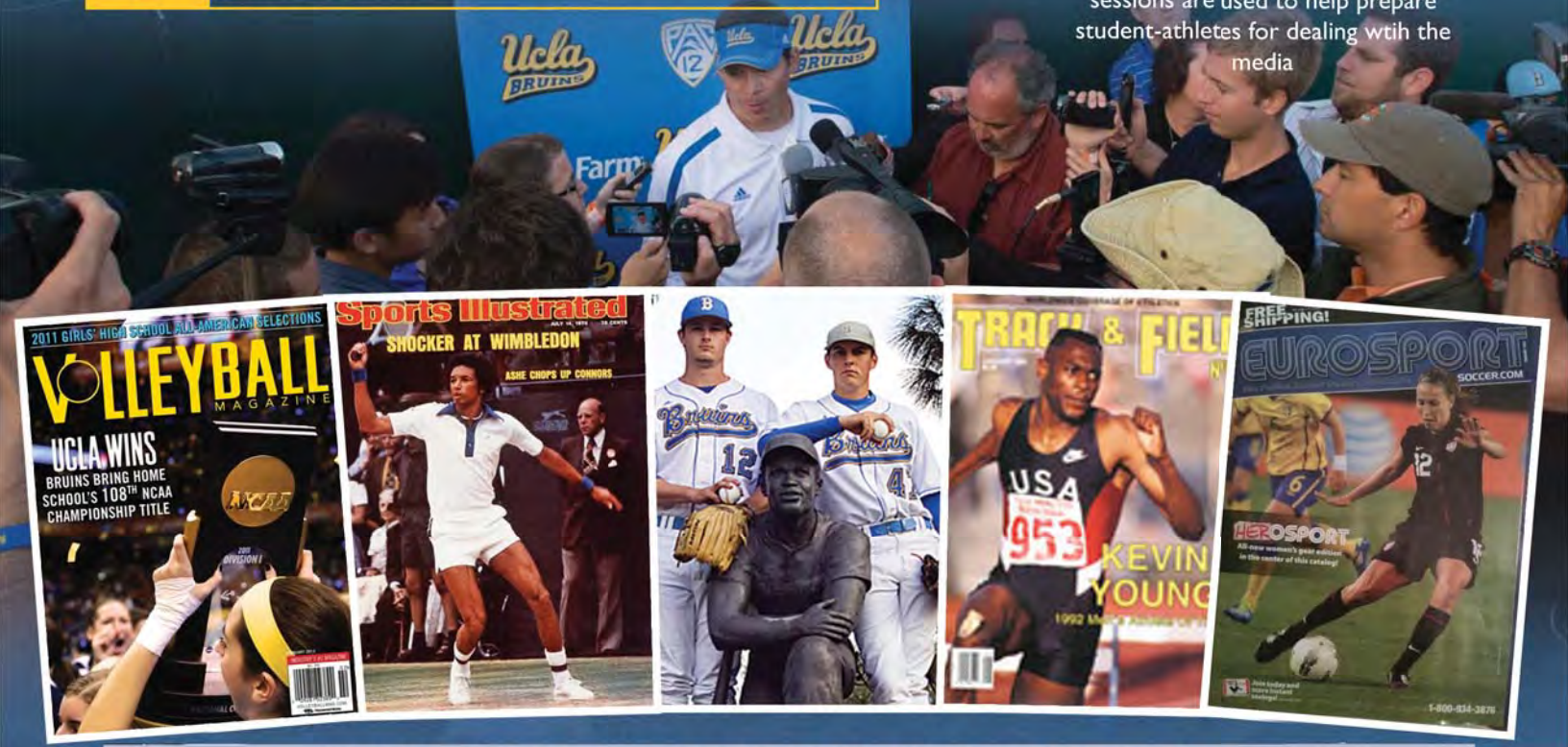

FORMER UCLA ATHLETES WORKING IN ELECTRONIC MEDIA

Name	Sport	Media Position
Kareem Abdul-Jabbar	Basketball	Actor/Sportscaster (Movies, CBS)
Troy Aikman	Football	Sportscaster (FOX)
Charles Arbuckle	Football	Sportscaster (ESPNU)
Ato Boldon	Track & Field	Sportscaster (NBC/Universal Sports)
Mitchell Butler	Basketball	Sportscaster (Fox Sports Net)
Kay Cockerill	Golf	Sportscaster (Golf Channel)
Wayne Cook	Football	Sportscaster (AM570 KLAC Radio)
Randy Cross	Football	Sportscaster (CBS/CBS College Sports/Sirius)
Tim Daggett	Gymnastics	Sportscaster (NBC)
Terry Donahue	Football	Sportscaster (Radio/TV)
Maura Driscoll-Farden	Gymnastics	Host (USA/Medical Channel)
Danny Farmer	Football/VB	Sportscaster (Prime Ticket)
Sean Farnham	Basketball	Sportscaster (ESPN)
Tom Feuer	Track & Field	Exec. Producer (FS West/Prime Ticket)
Amanda Freed	Softball	Sportscaster (ESPN/Fox Sports Net)
Justin Gimelstob	Tennis	Sportscaster (The Tennis Network)
Leslie Gudel	Rowing	Studio Host (Comcast)
Roy Hamilton	Basketball	Coord. Producer (Fox Sports Net)

Name	Sport	Media Position
Mark Harmon	Football	Actor (Movies, TV)
Marques Johnson	Basketball	Actor/Sportscaster (Movies/Fox Sports Net)
Eric Karros	Baseball	Sportscaster (FOX)
Karch Kiraly	Volleyball	Sportscaster (NBC Sports/Fox Sports Net/ESPN)
Don MacLean	Basketball	Sportscaster (AM 570 Radio/Fox Sports Net)
Holly McPeak	Volleyball	Sportscaster (Fox Sports Net/Universal)
Reggie Miller	Basketball	Sportscaster (TBS)
Rick Neuheisel	Football	Sportscaster (Pac-12 Network, Sirius Radio)
David Norrie	Football	Sportscaster (ABC/ESPN)
Ron Pitts	Football	Sportscaster (FOX)
Matt Stevens	Football	Sportscaster (AM 570 KLAC Radio)
J.J. Stokes	Football	Sportscaster (Fox Sports Net)
Dwight Stones	Track	Sportscaster (ESPN, Fox Sports Net, NBC)
Allison Taylor	Gymnastics	Sportscaster (UCLA BruinTalk, Internet)
Rick Walker	Football	Sportscaster (ESPN, Fox Sports Net)
Bill Walton	Basketball	Sportscaster (ESPN, Pac-12 Network)
James Washington	Football	Sportscaster (Prime Ticket)
Kevin Wong	Volleyball	Sportscaster (NBC Beach VB)

UCLA's Community is Where Everybody Wants To Live

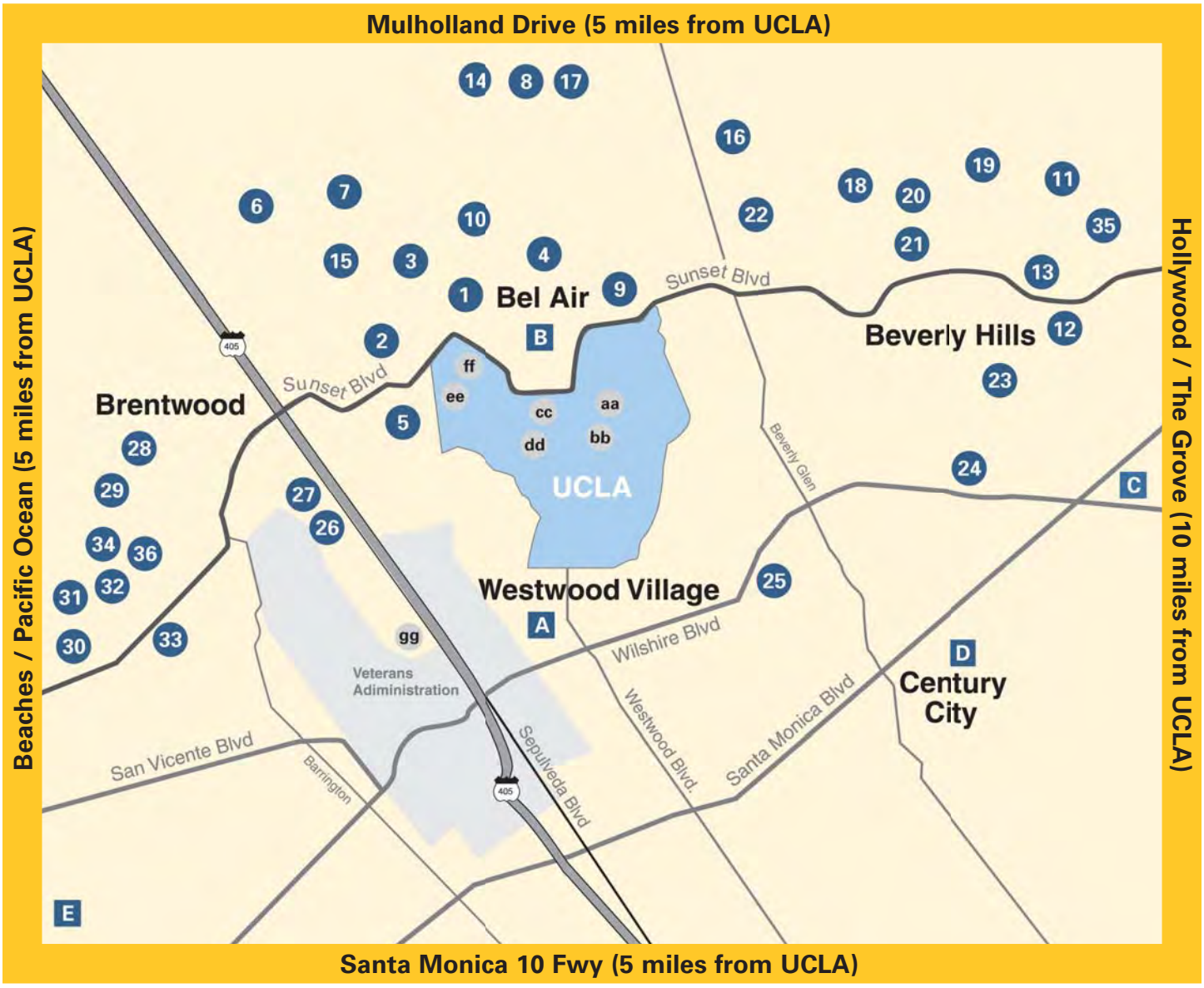

1 Clint Eastwood
2 Tom Cruise/Katie Holmes
3 Tom Hanks/Rita Wilson
4 Pete Sampras/ Bridgette Wilson
5 Sean Astin
6 Nicolas Cage
7 Courteney Cox/ David Arquette
8 Warren Beatty/ Annette Bening
9 Kareem Abdul-Jabbar
10 Lionel Richie
11 Brad Pitt/Angelina Jolie
12 Dr. Phil McGraw
13 Samuel L. Jackson
14 Jack Nicholson
15 Ben Affleck/ Jennifer Garner
16 Kirsten Dunst
17 Al Pacino
18 Eddie Murphy
19 Halle Berry
20 Harrison Ford/ Calista Flockhart
21 John Lithgow
22 Paris Hilton
23 Casey Wasserman
24 Jay Leno
25 Charlie Sheen
26 Antonio Banderas
27 Billy Crystal
28 Jim Carrey
29 Jackie Chan
30 Arnold Schwarzenegger
31 Michael Douglas/ Catherine Zeta-Jones
32 Whoopi Golberg
33 Lindsay Lohan
34 Mark Harmon
35 David Beckham
36. Reese Witherspoon

Adjacent Sites

A Westwood Village, UCLA's Mall
B Bel Air Country Club
C Beverly Center
D Century City Mall
E Santa Monica Promenade

UCLA Sites

aa Morgan Center
bb Pauley Pavilion
cc Drake Stadium
dd LA Tennis Center
ee Spieker Aquatics
ff Easton Stadium
gg Robinson Stadium